



Job No: S35657

Name: BENTON

Address:

Tel:

Sheet: of:

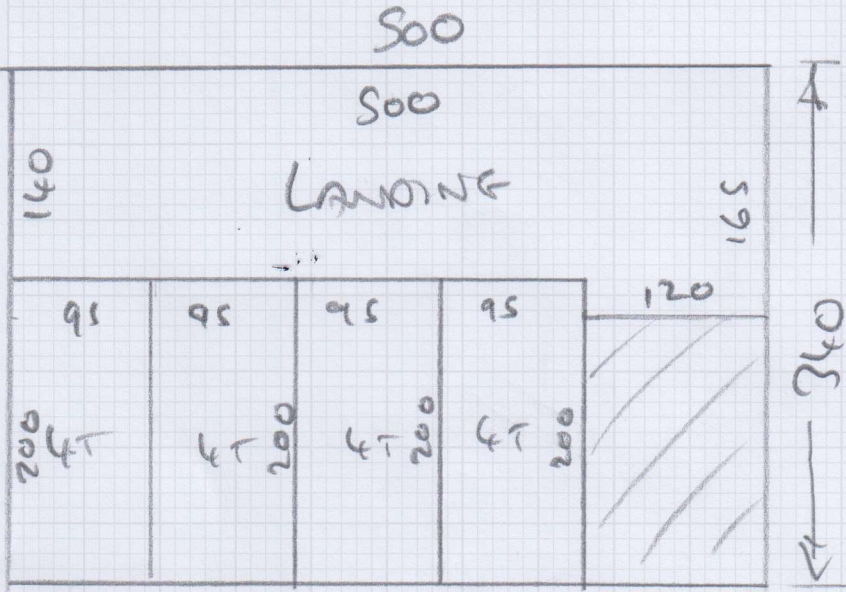

340 x 500

Job No: 53 5457  
 Name: BENSON  
 Address:  
 Tel:  
 Sheet: of:

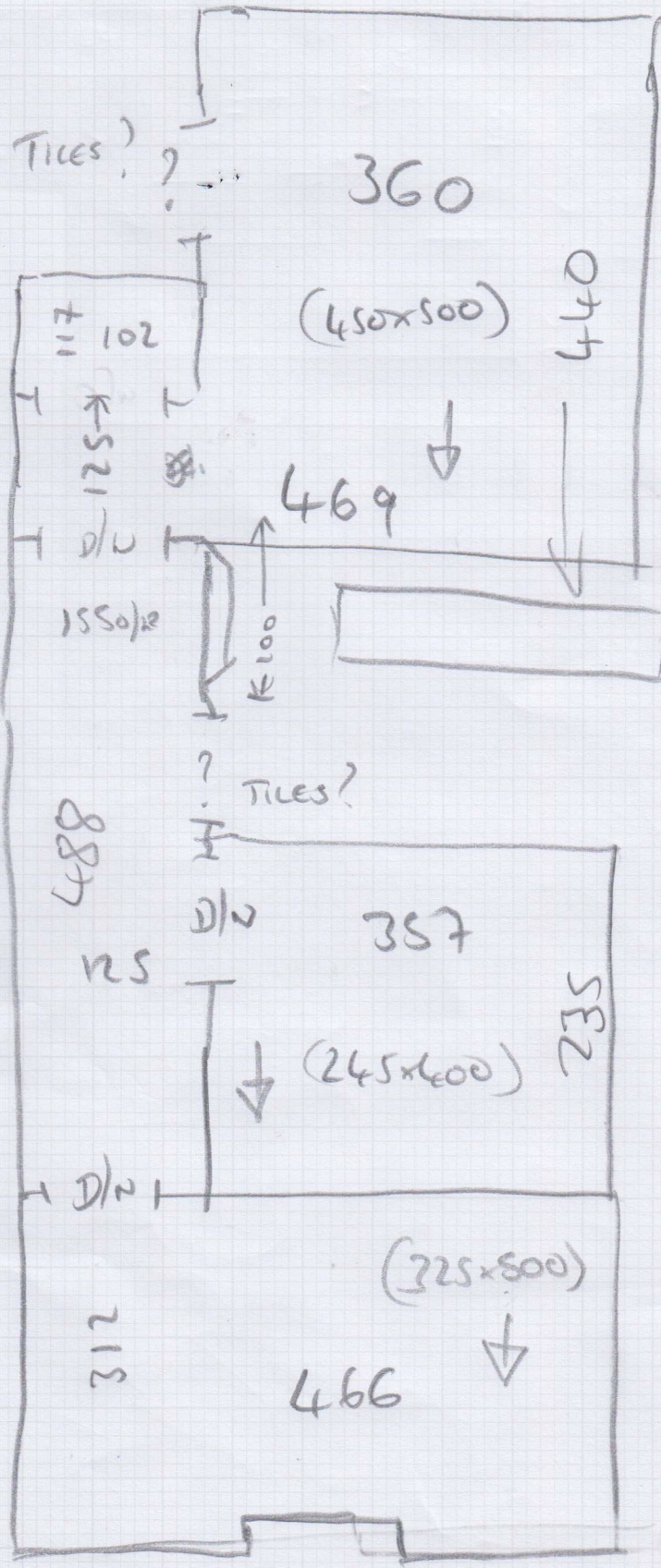

469

12T @ 47x75

"NOT RUFFEN  
 @ BOTTOM OF  
 STAIRS"  
 -MICHAEL

STAIRS NOT  
 IN GOOD  
 CONDITION

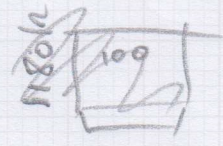

**S35457**

2nd call of 2

**Notes for Measure**

Estimator: Jack

**Mr Paul Benton, 2 Farnwell Mews****Date of Measure: Thu, 13 Mar 25****At: BOS****Site Address:****2 Farnwell Mews  
Earls Court Square****LONDON****SW5 9DL****Customer Address:***7 Ruvigny Gardens  
Putney  
LONDON**SW15 1JR***CONTACT:****As customer details**Mobile  
**07980-446351**

Home

Office  
N/P**Email:**

paul.benton@btinternet.com

**Areas to be done and Description of Measure**

3 Beds, S&amp;L. Wool twist to Beds. Sisal-look flatweave to S&amp;L (maybe a basketweave as per Ruvigny Gardens).

**Instructions and Estimators comments**

SEND PHOTOS OF OPTIONS

**Must Read!****Builders on site****Office Ref: S35457**

Mr Paul Benton, 2 Farnwell Mews

Date of Measure Thu, 13 Mar 25

At BOS

**Floor:**  Wood / Concrete / other \_\_\_\_\_

**S/edge:**  Wood/Concrete/No pin/existing (if existing, allow \_\_ sticks to supplement where necessary)

**Sticking Req'd:** Yes/ No Type: Fastset/Other *All New Reqs*

**Underlay:** Re-use Existing /  New required

**Type:** 42oz Felt / Fomalux /  PU Foam /  Luxury PU Foam / LowTog / Durafit *H.O.?*

**Doorbars:** Alloy / Satin Ali / Polished Ali / Anod / Solid Brass / Chrome / Nisheen Seam/Wood/T/Holds: colour \_\_\_\_\_

**Door Clearance:** OK / Low (advise on quote) *- NEWEL HUNT*

**Uplift:**  No / Yes (if "Yes" - what type?) \_\_\_\_\_

**Furniture:**  No/Yes (if YES, please specify the following) - 1 man / 2 men (Fitter to get paid) £\_\_\_\_\_ total/per room

**Parking Cost:** Free / £\_\_\_\_\_ per hour

**Parking Restrictions:** (type) / £ *Mews - f.o.c.?*

**Congestion Zone:**  No / Yes

**Access:**  Easy / Hard / 2 men req'd / *1st* floor?

**Runners:** Whipping / Binding (if binding, specify type)

**Tape size:** 1½" / 2" / 3" / 5" *3?*

**Style:** Top taping / Side binding

**Stairrods:** Type \_\_\_\_\_ Nr \_\_\_\_\_ Size \_\_\_\_\_

**Must Read: Builders on site**