

Job No: 535474

Name: \_\_\_\_\_

Address: \_\_\_\_\_

Tel: \_\_\_\_\_

Sheet: \_\_\_\_\_ of: \_\_\_\_\_

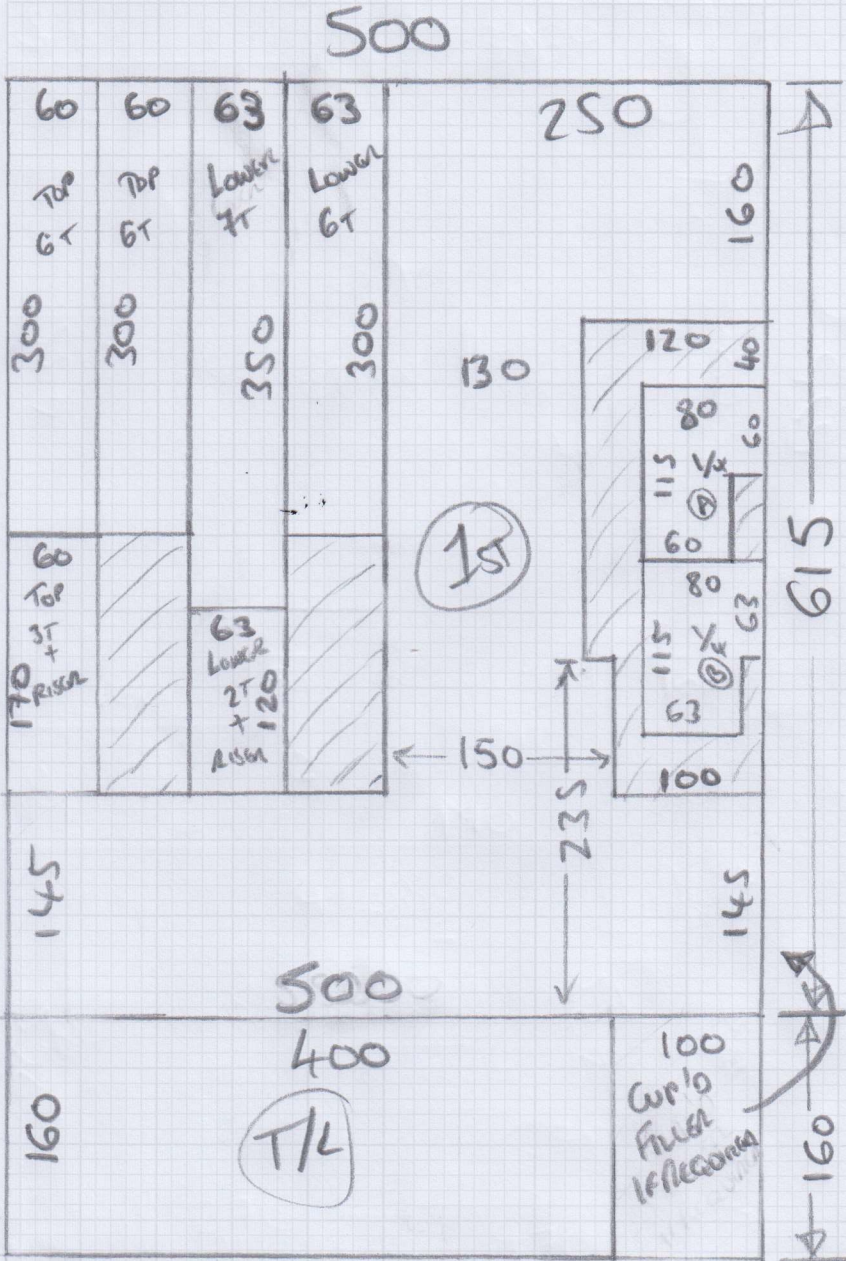

615 x 500  
160 x 500

Job No: 535474  
 Name: \_\_\_\_\_  
 Address: \_\_\_\_\_  
 Tel: \_\_\_\_\_  
 Sheet: \_\_\_\_\_ of: \_\_\_\_\_

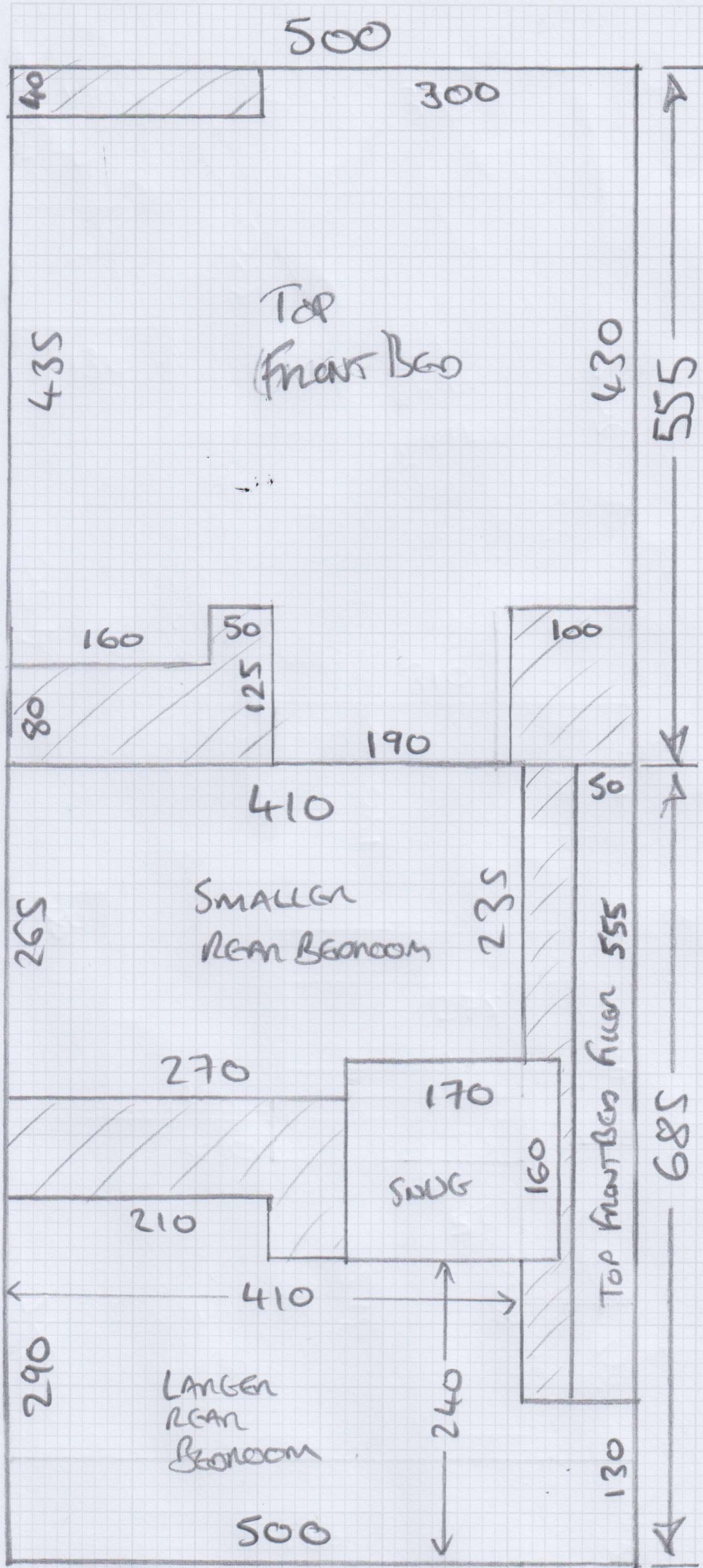

555 x 500  
685 x 500

Job No: 535474  
Name: GRANIER  
Address: - DEFENSE

Tel: \_\_\_\_\_  
Sheet: \_\_\_\_\_ of \_\_\_\_\_

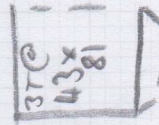
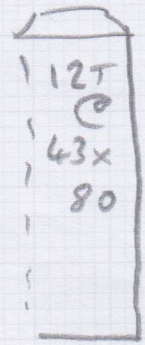
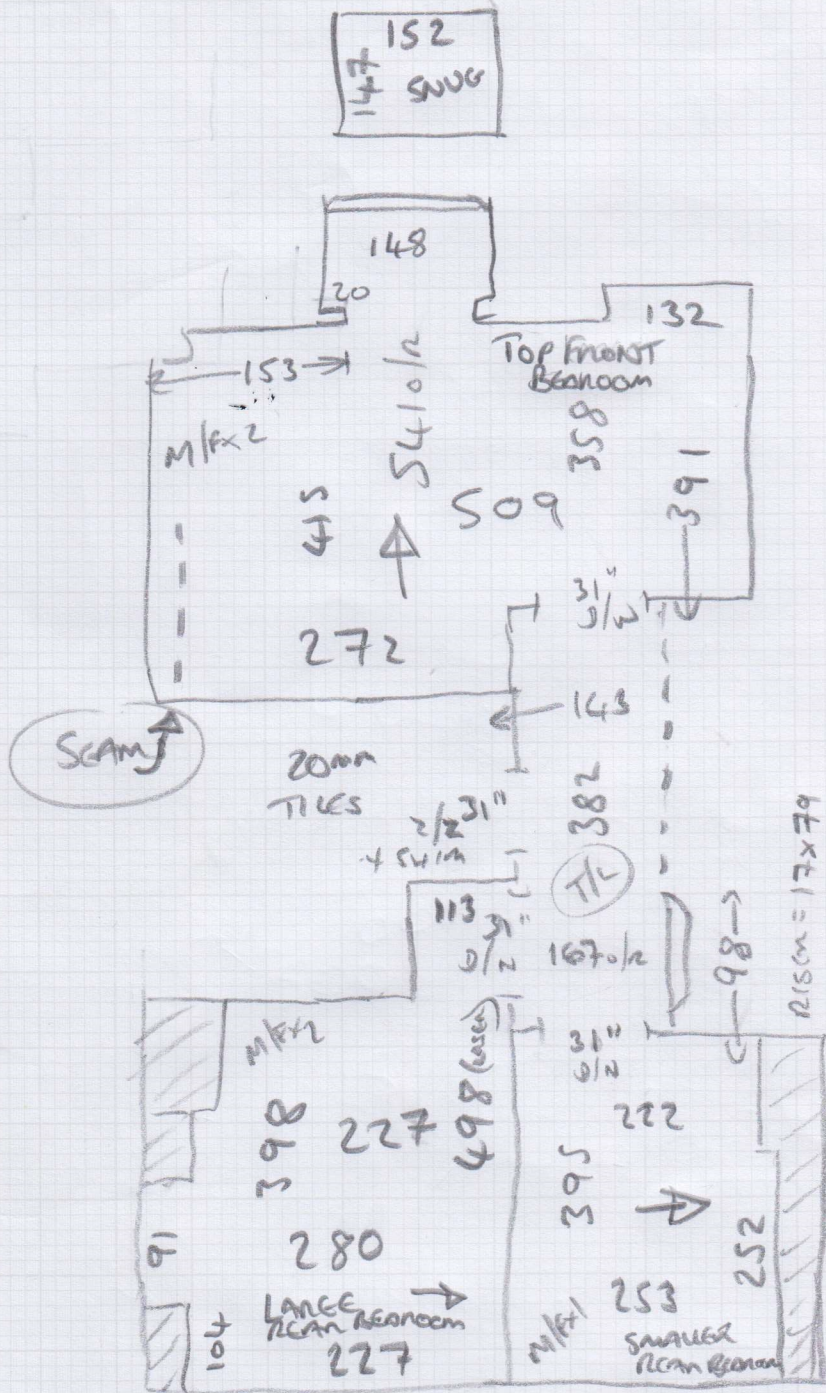

10cm FIGCO PERIMETER RUNNERS

BEARING UNDER  
T/L NOSE  
TO BE REMOVED

Job No: 535674

Name: GRANICA-

Address: DUBRAVE

Tel:

Sheet: of:

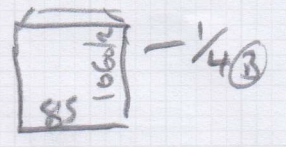
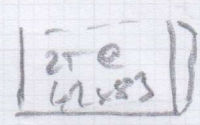
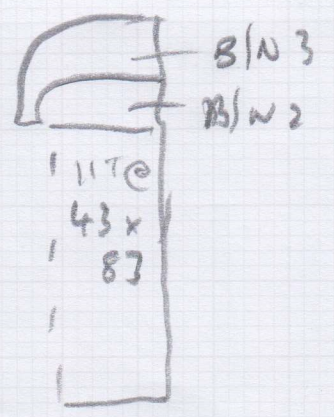
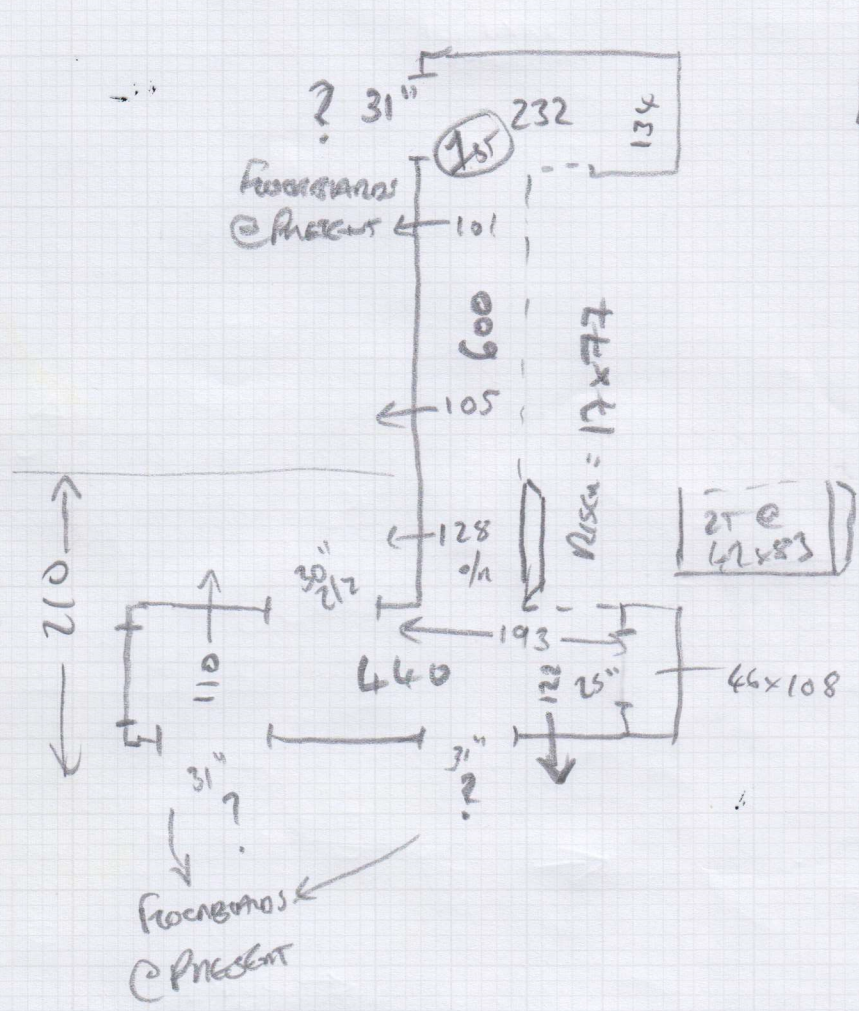

B/N 2 = 45 x 105

B/N 3 = 62 x 125

(Fit As  
42 x Room  
Width)

10cm Fixed  
PERIMETER  
RUNDINGS

Both B/N 2 + B/N 3

Work @ 72 cm

S35474

1st call of 2

Notes for Measure

Estimator: Jack

Mrs Bernadette Granier-Deferre, 12 Melville Road

Date of Measure: Fri, 21 Mar 25

At: 10.00 / 11.00

Site Address:

12 Melville Road  
Barnes

LONDON SW13 9RJ

CONTACT: As customer details

Mobile	Home	Office
07816-785662		

Customer Address:

12 Melville Road  
Barnes  
LONDON

SW13 9RJ

Email: bernadettethomas@mac.com

Areas to be done and Description of Measure

(JD) 3 X BEDS IN HIGHCLIFFE HCL 107 - 2 X FLIGHTS (TAPE RUN) 2 X LAND ROMA HESSIAN FROM ELEMENTS

↓  
 CORONA MAY  
 CHANGE  
 BUT SAME  
 CARPET

Instructions and Estimators comments

ALL CARPETS GOING AND MOTH TREATMENT BEING DONE / READY FOR FIT ASAP TAKE SAMPLES

NOTE  
 BEADING Removal  
 ON QUOTE

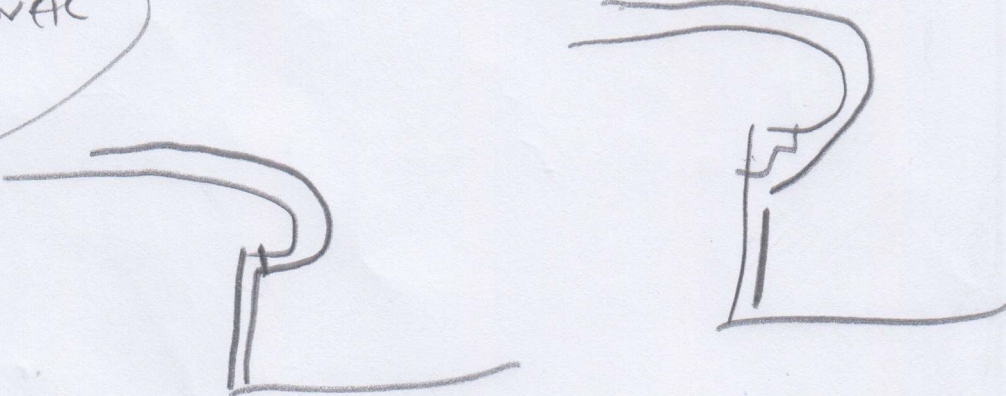

Must Read!

TAKE SAMPLES / COLLECT PERM

Office Ref: S35474

Mrs Bernadette Granier-Deferre, 12 Melville Road

Date of Measure Fri, 21 Mar 25

At 10.00 / 11.00

**Floor:** Wood / Concrete / other \_\_\_\_\_

**S/edge:** Wood/Concrete/No pin/existing (if existing, allow \_\_\_ sticks to supplement where necessary)

**Sticking Req'd:** Yes/No Type: Fastset/Other *- see how needed*

**Underlay:** Re-use Existing / New required

**Type:** 42oz Felt / Fomalux / PU Foam / Luxury PU Foam / LowTog / Durafit *UD?*

**Doorbars:** Alloy / Satin Ali / Polished Ali / Anod / Solid Brass / Chrome / Nisheen Seam/Wood/T/Holds: colour \_\_\_\_\_

**Door Clearance:** OK / Low (advise on quote)

**Uplift:** No / Yes (if "Yes" - what type?) \_\_\_\_\_

**Furniture:** No/Yes (if YES, please specify the following) - 1 man / 2 men (Fitter to get paid) £ \_\_\_\_\_ total/per room *- see plan*

**Parking Cost:** ~~Free~~ / £ \_\_\_\_\_ per hour

**Parking Restrictions:** (type) / £ PERMITS - 10-12

**Congestion Zone:** No / Yes

**Access:** Easy / Hard / 2 men req'd / \_\_\_\_\_ floor? *1st + 2nd rooms*

**Runners:** Whipping / Binding (if binding, specify type)

**Tape size:** 1½" / 2" / 3" / 5" *10cm GAPS*

**Style:** Top taping / Side binding

**Stairrods:** Type \_\_\_\_\_ Nr \_\_\_\_\_ Size \_\_\_\_\_

Must Read: TAKE SAMPLES / COLLECT PERM