

Job No: 535487  
 Name: SINGH  
 Address: \_\_\_\_\_  
 Tel: \_\_\_\_\_  
 Sheet: \_\_\_\_\_ of: \_\_\_\_\_

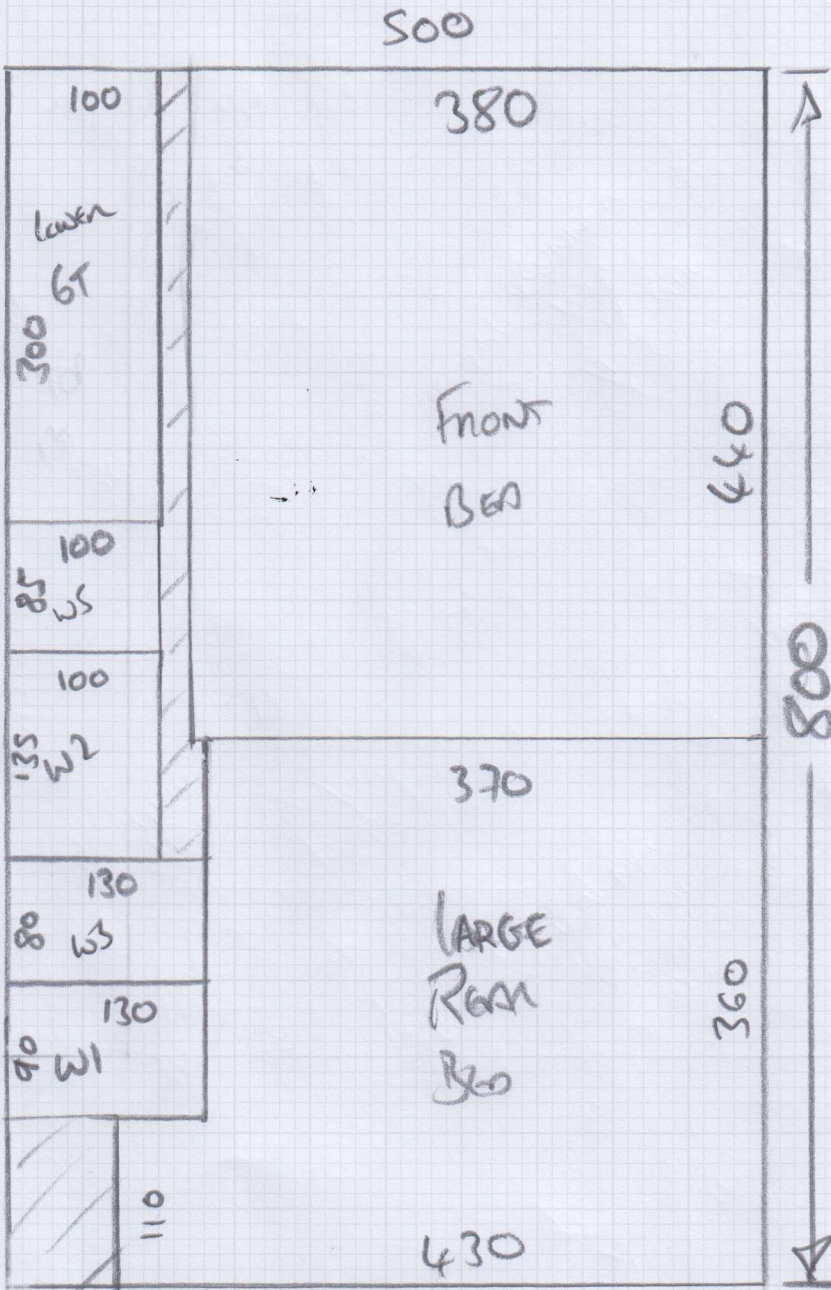

800 x 500  
 665 x 500

Job No: S35487  
 Name: SINGH  
 Address: \_\_\_\_\_  
 Tel: \_\_\_\_\_  
 Sheet: \_\_\_\_\_ of: \_\_\_\_\_

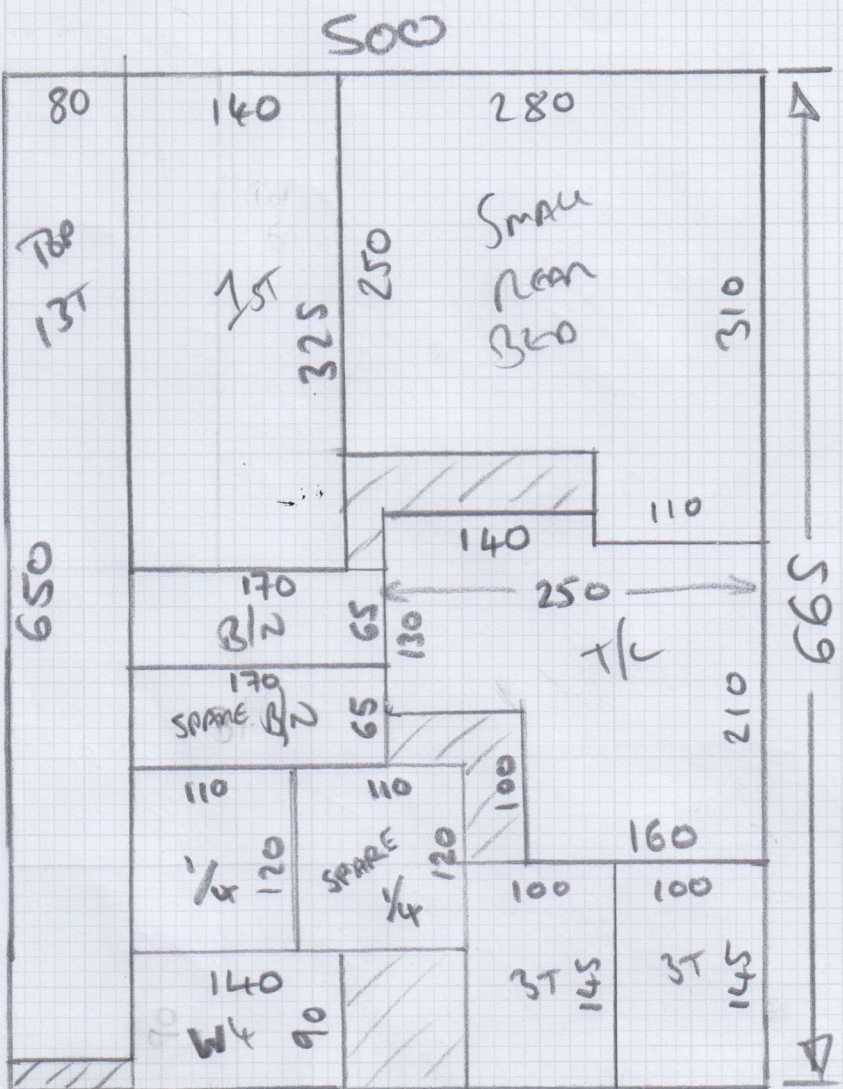

\* Allows for Duplicates of  
 Bottom B/N, 1/4 + Bottom 1/4 As  
 That is where Dog goes so  
 gets a bit dirty.

Job No: 535487

Name: SINGH

Address:

Tel:

Sheet: of

Stairs Up \*

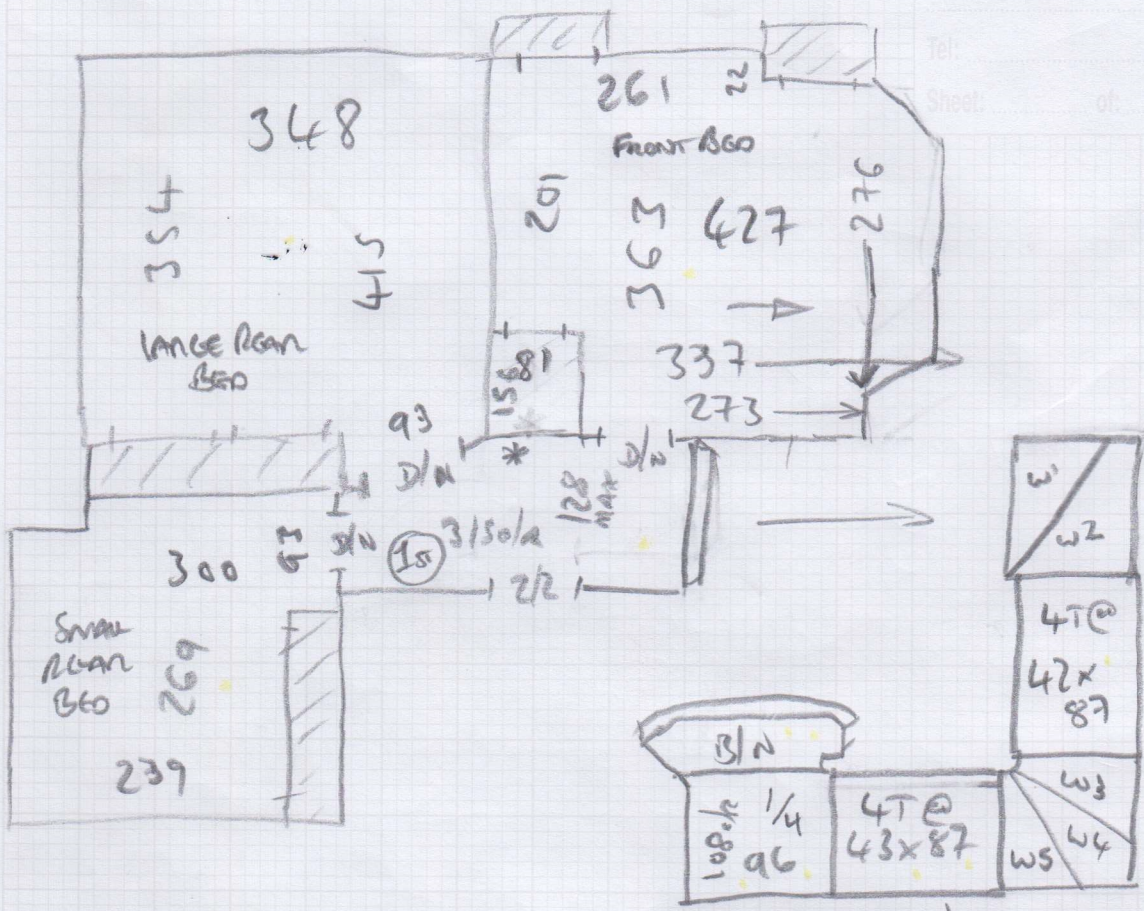

Gr. Batts Up

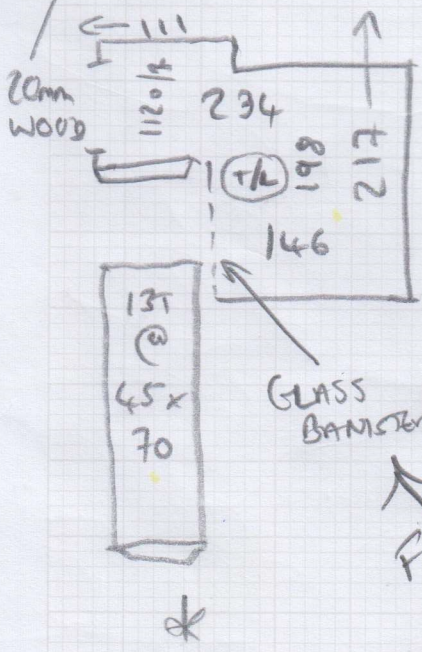

Area Group TO DO TWICE

- W1 = 80 x 119
- W2 = 126 x 84
- W3 = 68 x 100
- W4 = 78 x 123
- W5 = 74 x 83
- B/N = 42 x 130

805.37

Mr Prateek Singh, 10 Shottfield Avenue

Date of Measure: Wed, 26 Mar 25

At: 11.00 / 12.00

Site Address:

10 Shottfield Avenue  
East Sheen

LONDON

SW14 8EA

Customer Address:

10 Shottfield Avenue  
East Sheen

LONDON

SW14 8EA

CONTACT: MOBILE NUMBER IS JULIE (WIFE)

Mobile	Home	Office
07455-961137		

Email: julie\_agrawal@yahoo.com

Areas to be done and Description of Measure

(JD) ALL STAIRS AND LANDINGS AND BEDROOMS (LIKE FOR LIKE) IN ALHAMBRA NYLON COLOUR TBC ALH-02

DOUBLE

3

~~02/08~~

Borrowed

Instructions and Estimators comments

CUSTOMER HAS BORROWED SAMPLES 22/03

\* Area Duplicates of Bottom R/N,  
1/4 + Bottom L/R At Dog SITS  
ON THESE

3

Must Read!

Not entered

Office Ref: S35487

Mr Prateek Singh, 10 Shottfield Avenue

Date of Measure Wed, 26 Mar 25

At 11.00 / 12.00

Floor: Wood / Concrete / other \_\_\_\_\_

S/edge: Wood/Concrete/No pin/existing (if existing, allow \_\_\_ sticks to supplement where necessary)

Sticking Req'd: Yes/No No Type: Fastset/Other

Underlay: Re-use Existing / New required

Type: 42oz Felt / Fomalux / PU Foam / Luxury PU Foam / LowTog / Durafit

Doorbars: Alloy / Satin Ali / Polished Ali / Anod / Solid Brass / Chrome / Nisheen Seam/Wood/T/Holds: colour \_\_\_\_\_

Door Clearance: OK / Low (advise on quote)

Uplift: No / Yes (if "Yes" - what type?) Gate U/LAM

Furniture: No/Yes (if YES, please specify the following) - 1 man / 2 men (Fitter to get paid) £ 10 total/per room

Parking Cost: Free / £ \_\_\_\_\_ per hour

Parking Restrictions: (type) / £ DRIVEWAY

Congestion Zone: No / Yes

Access: Easy / Hard / 2 men req'd / 1st floor?

Runners: Whipping / Binding (if binding, specify type)

Tape size: 1½" / 2" / 3" / 5"

Style: Top taping / Side binding

Stairrods: Type \_\_\_\_\_ Nr \_\_\_\_\_ Size \_\_\_\_\_

*Full width*

Must Read: Not entered