

500

Job No: 535500
Name: MITCHELL
Address:
Tel:
Sheet: of:

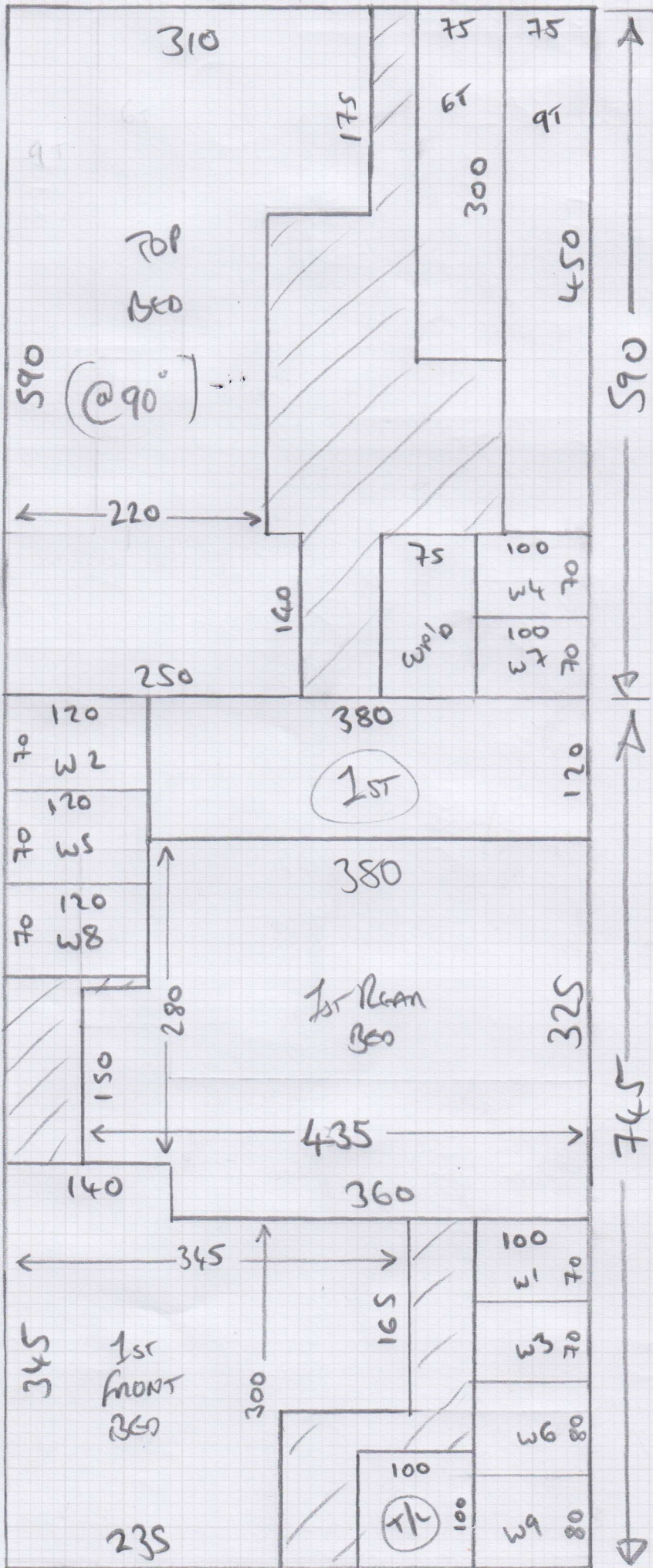

590 x 500
745 x 500

Job No: S35500

Name: MITCHELL

Address:

Tel:

Sheet: of:

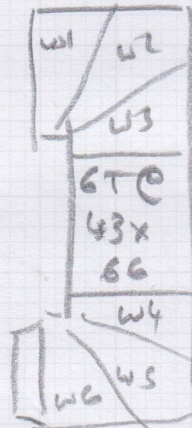

- W1 = 60x73
- W2 = 70x93
- W3 = 60x67
- W4 = 60x73
- W5 = 70x93
- W6 = 65x63

Job No: 535800
Name: MITCHELL

Address: _____

Tel: _____

Sheet: _____ of _____

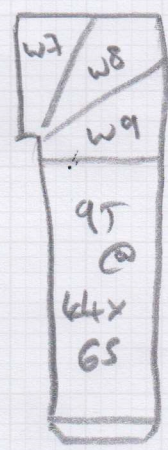
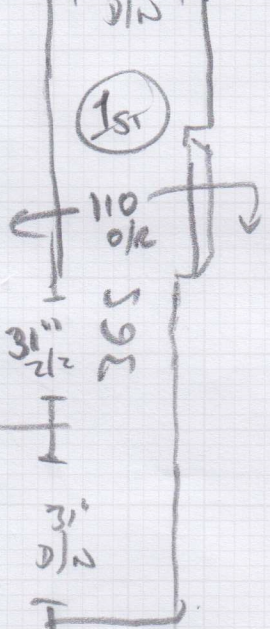
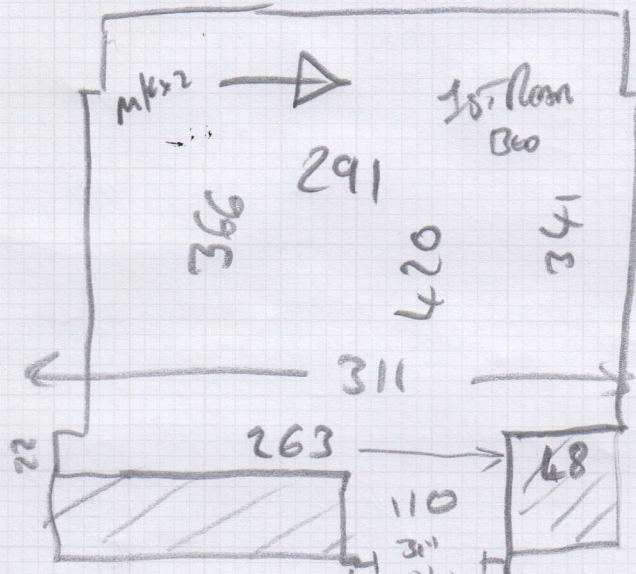

W7 = 56x73
W8 = 70x93
W9 = 64x62

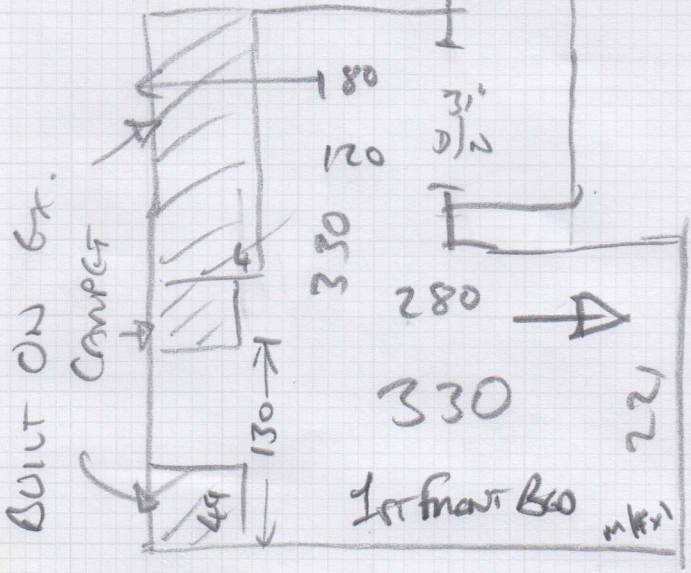

S35500

3rd call of 3

Notes for Measure

Estimator: Jack

Ms Lisa Mitchell, 10 Derby Road

Date of Measure: Wed, 2 Apr 25

At: 1.15pm PROMPT TEACI

Site Address:
10 Derby Road

Customer Address:
10 Derby Road

LONDON SW14 7DP

LONDON SW14 7DP

CONTACT: As customer details		
Mobile	Home	Office
07734-107725		

Email:
lisamitchellis@aol.com

Areas to be done and Description of Measure

AOS TEL BRAND ENQ Primo Textures S/land & Beds BAD MOTH ISSUES ideally u/d 2 weeks before fitting

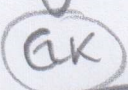
↓

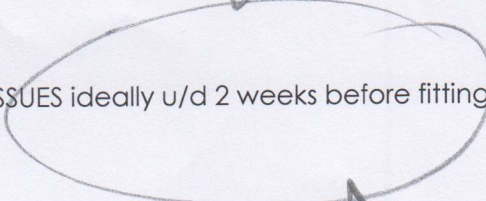
↑

Customer
 May Do This

Instructions and Estimators comments

Mix U/lays take lge swatch & A4 BOARD wants the Weave pile face / SHOOL TEACHER AT LUNCHTIME

Must Read! TAKE Swatch & A4 BOARD 1.15pm PROMPT

Office Ref: S35500

Ms Lisa Mitchell, 10 Derby Road

Date of Measure Wed, 2 Apr 25

At 1.15pm PROMPT TEACI

Floor: Wood / Concrete / other _____

S/edge: Wood/Concrete/No pin/existing (if existing, allow ___ sticks to supplement where necessary)

Sticking Req'd: Yes/No Type: Fastset/Other

Underlay: Re-use Existing / New required

Type: 42oz Felt / Fomalux / PU Foam / Luxury PU Foam / LowTog / Durafit

Doorbars: Alloy / Satin Ali / Polished Ali / Anod / Solid Brass / Chrome / Nisheen Seam/Wood/T/Holds: colour _____

Door Clearance: OK / Low (advise on quote)

Uplift: No / Yes (if "Yes" - what type?) CAT+U/LAY - MOSUS!
LEAVE OUTSIDE

Furniture: No/Yes (if YES, please specify the following) - 1 man / 2 men (Fitter to get paid) £_____ total/per room SEE PLAN

Parking Cost: Free / £_____ per hour

Parking Restrictions: (type) / £_____ N/A

Congestion Zone: No / Yes

Access: Easy / Hard / 2 men req'd / 1st + 2nd floor?

Runners: Whipping / Binding (if binding, specify type)

Tape size: 1½" / 2" / 3" / 5" Full WIDTH

Style: Top taping / Side binding

Stairrods: Type _____ Nr _____ Size _____

Must Read: TAKE Swatch & A4 BOARD 1.15pm PROMPT