

Job No: 535523

Name: ROSS-RUSSELL

Address:

Tel:

Sheet: of:

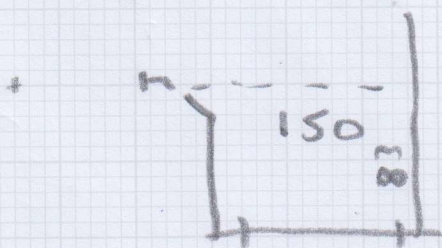
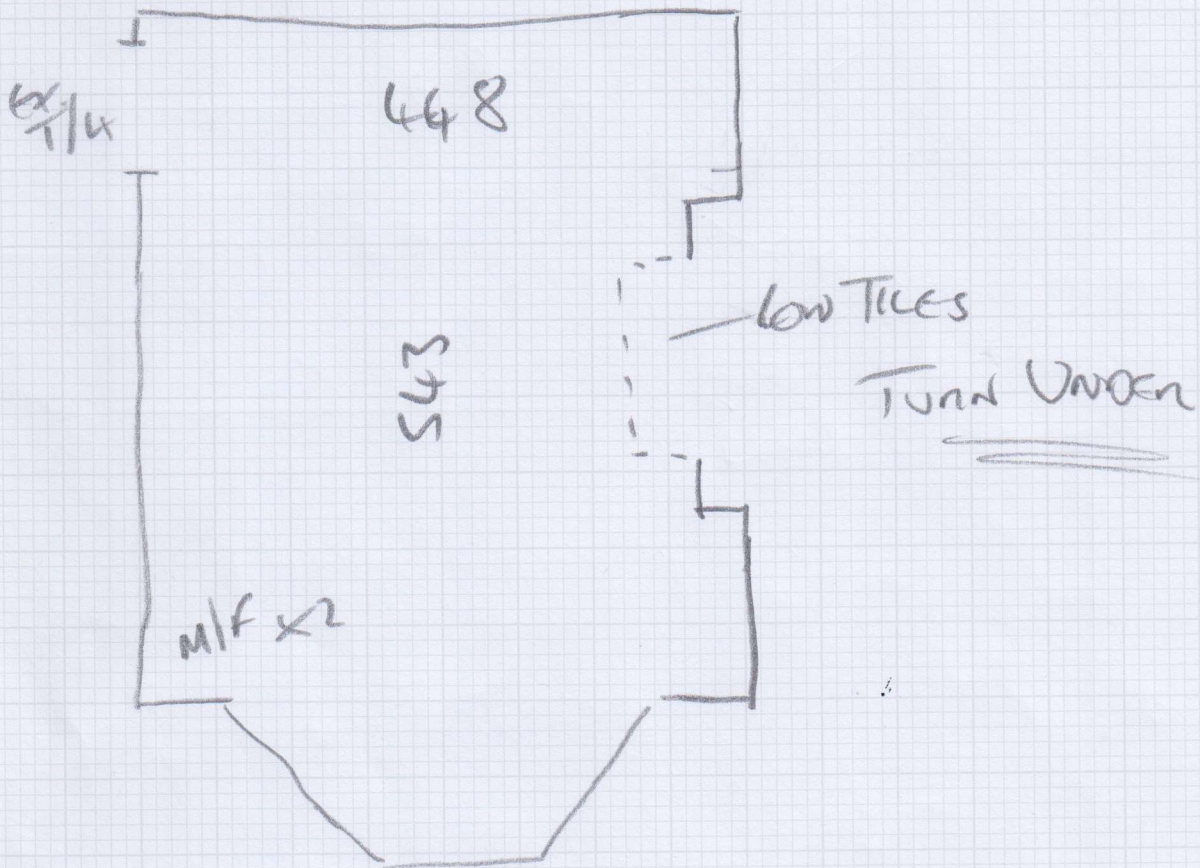

OPTION FOR
COIL MAT - NATURAL
(160 x 100 + FIT)

S35523

1st call of 4

Notes for Measure

Estimator: Jack

Mrs Sian Ross-Russell, 10 Egliston Road

Date of Measure: Tue, 15 Apr 25

At: 9-10am

Site Address:
10 Egliston Road

Customer Address:
10 Egliston Road

LONDON SW15 1AL

LONDON SW15 1AL

CONTACT: As customer details

Mobile	Home	Office
07754-141207		

Email:
sian@r3events.co.uk

Areas to be done and Description of Measure

JB - Living Room. 6 x samples posted to customer

- 1) CAITENON (CONF)
- 2) COSMOPOLITAN (CONF TWIST)
- 3) ROTRANO
- 4) MEMESOUN

Instructions and Estimators comments

Not entered

1	40	17.77	35.75	} -10
	50	20.54	41.25	
2	40	17.77	35.75	} -10
	50	20.54	41.25	
3	40		38.00	} -20
	50		43.75	
OPTION - UPLIFT & LEAVE CHAIRS				
	40		35	} -20
	50		41.25	

Must Read!

Not entered

Office Ref: S35523

Mrs Sian Ross-Russell, 10 Egliston Road

Date of Measure Tue, 15 Apr 25

At 9-10am

Floor: Wood / Concrete / other _____

S/edge: Wood/ Concrete/ No pin/existing (if existing, allow __ sticks to supplement where necessary)

Sticking Req'd: Yes/ No Type: Fastset/Other All New WANTED

Underlay: Re-use Existing / New required

Type: 42oz Felt / Fomalux / PU Foam / Luxury PU Foam / LowTog / Durafit

Doorbars: Alloy / Satin Ali / Polished Ali / Anod / Solid Brass / Chrome / Nisheen Seam/ Wood/T/Holds: colour _____

Door Clearance: OK / Low (advise on quote) ex.

Uplift: No / Yes (if "Yes" - what type?) Morus - CPT 80/20t felt
LEAVE CURTAINS OPTION

Furniture: No/Yes (if YES, please specify the following) - 1 man / 2 men (Fitter to get paid) £ 20 total/per room

Parking Cost: Free / -£ _____ per hour

Parking Restrictions: (type) / £ DRIVEWAY

Congestion Zone: No / Yes

Access: Easy / Hard / 2 men req'd / GROUND floor?

Runners: Whipping / Binding (if binding, specify type)

Tape size: 1½" / 2" / 3" / 5"

Style: Top taping / Side binding

Stairrods: Type _____ Nr _____ Size _____

Must Read: Not entered

Office Ref: S35523

Mr Carpet (London) Ltd