



Job No: S35529

Name:

Address:

Tel:

1/2

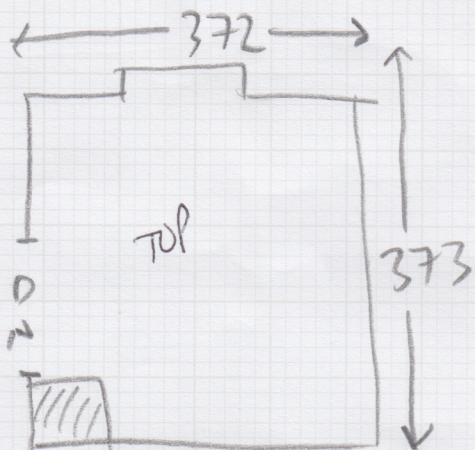

- 1x DIN - COL TBC of:
- 14m² PAD PAPER
- 14m² 10mm PU FOAM
- 5x WHITE SILICONE

LIFT UP, ~~TAP~~ TAPE ALL M/BOARD EDGES,
 LAY PAD PAPER, LAY NEW U/LAY + RE-FIT
 CRT + SEAL UNDER SKINNING
 BOARDS. (SEP COST)
 NEW DIN REQ, COLOUR TBC

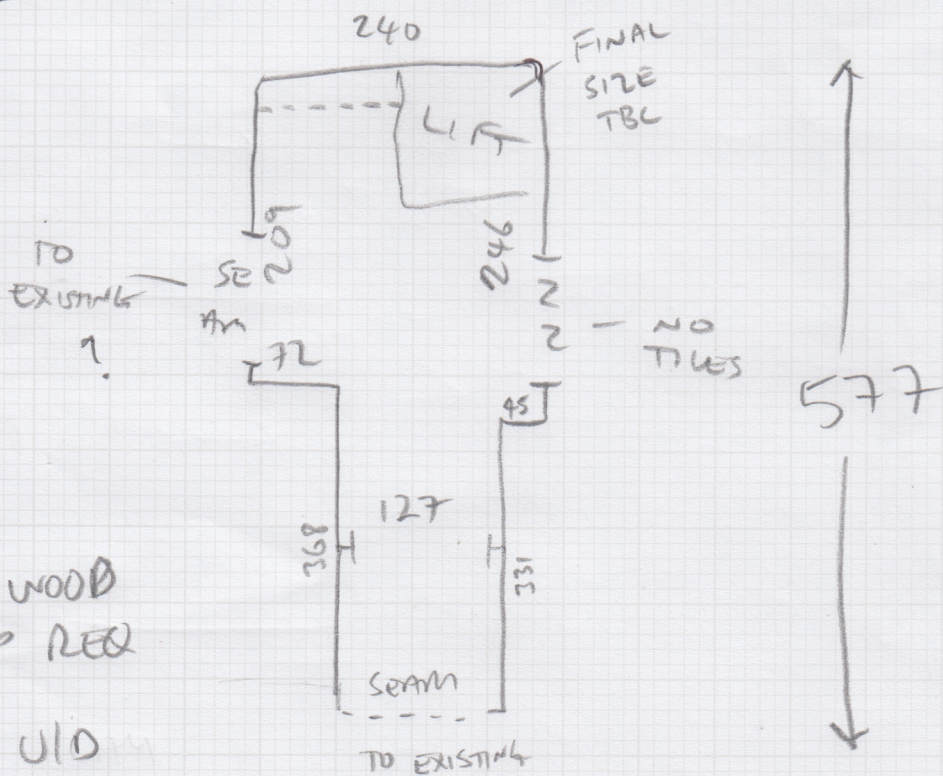

FULL WOOD
PREP REQ

NO U/L

NO FIM



Job No: S35529

Name:

Address:

Tel:

2/2

Sheet:

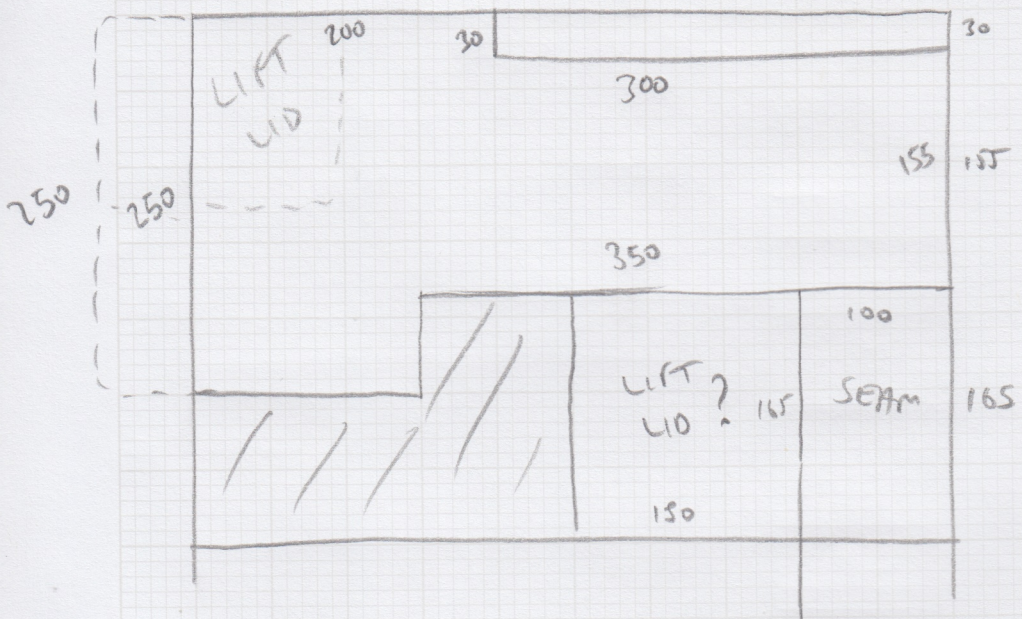

350 x 500