

Job No: _____
 Name: _____
 Address: _____
 Tel: _____
 Sheet: _____ of _____

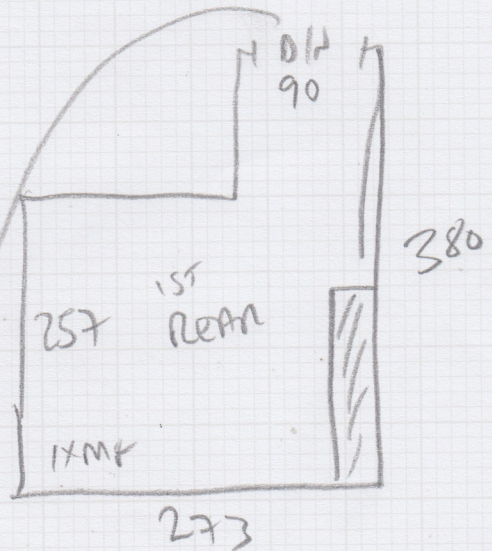
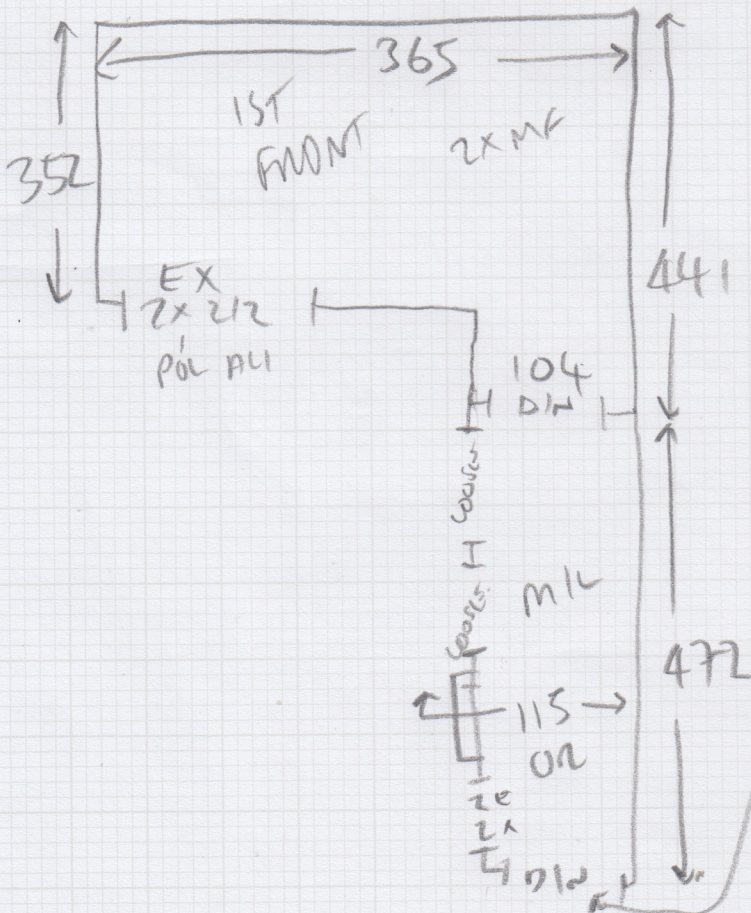
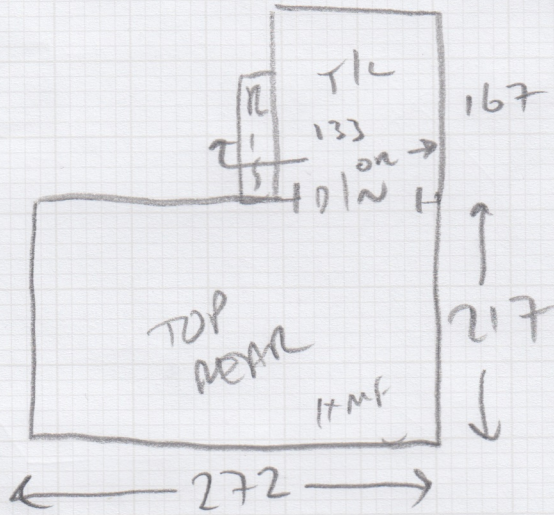
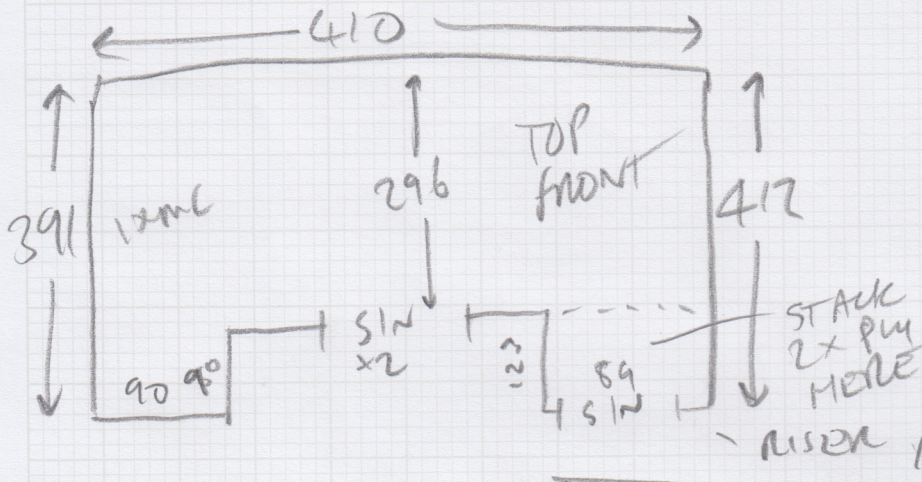

- TIC = PLAN
- ✓ 3xST = 45x68
- ✓ W1 = 74 x 83
- ✓ W2 = 89 x 98
- ✓ W3 = 76 x 106
- ✓ W4 = 96 x 66
- ✓ 4xST = 45x67
- MIC = PLAN
- ✓ 4xST = 45x67
- ✓ 1/4 = 100 OR x 65
- ✓ 1/4 B = 88 OR x 73
- ✓ 5xST = 45x68

Job No: S35571

Name:

Address:

2/2

Tel:

Sheet:

of:

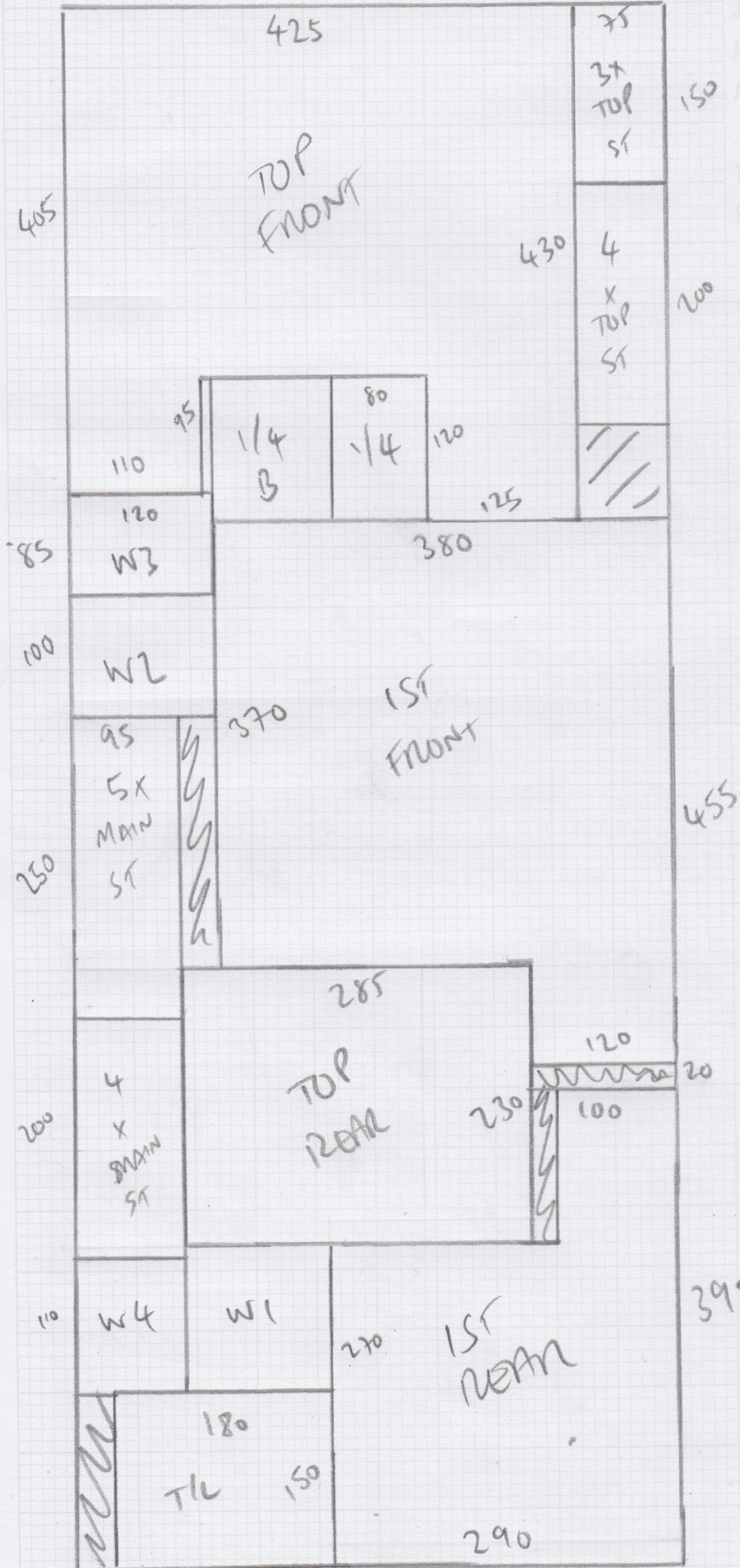

1300x500
PLAN

130 x 500
MAIN LAND

S35571

4th call of 4

Notes for Measure

Estimator: Anthony

Ms Charlotte Willis, 15 Archway Street

Date of Measure: Fri, 16 May 25

At: 12-1pm

Site Address:

15 Archway Street
Barnes

LONDON

SW13 0AS

Customer Address:

15 Archway Street
Barnes

LONDON

SW13 0AS

CONTACT: As customer details

Mobile	Home	Office
07958-797637		

Email: charlotte@charlottewillis.co.uk

Areas to be done and Description of Measure

AOS S/Land x 2 & 4 BEDS Homespun 4502 / Rutland 50 CTS / Ullswater Col 41 Mix u/lays NOTE CATS all discussed etc

~~RN-50-28~~
✓

MOM

4508 VIA

EMAIL FROM

AOS 19/05/25

09:28

B4

MID JUNE?
13/06/25?

Instructions and Estimators comments

Not entered

Must Read!

Not entered

Office Ref: S35571

Ms Charlotte Willis, 15 Archway Street

Date of Measure Fri, 16 May 25

At 12-1pm

Floor: Wood / Concrete / other _____

S/edge: Wood/Concrete/No pin/existing (if existing, allow 10 sticks to supplement where necessary)

Sticking Req'd: Yes/No Type: Fastset/Other

Underlay: Re-use Existing / New required

Type: 42oz Felt / Fomalux / PU Foam / Luxury PU Foam / LowTog / Durafit

Doorbars: Alloy / Satin Ali / Polished Ali / Anod / Solid Brass / Chrome / Nisheen Seam/Wood/T/Holds: colour _____

Door Clearance: OK / Low (advise on quote)

Uplift: No / Yes (if "Yes" - what type?) _____

Furniture: No/Yes (if YES, please specify the following) - 1 man / 2 men (Fitter to get paid) £ _____ total/per room

Parking Cost: Free / £ _____ per hour

Parking Restrictions: (type) / £ 9-11 PER HOUR

Congestion Zone: No / Yes

Access: Easy / Hard / 2 men req'd / _____ floor?

Runners: Whipping / Binding (if binding, specify type)

Tape size: 1½" / 2" / 3" / 5"

Style: Top taping / Side binding

Stairrods: Type _____ Nr _____ Size _____

Must Read: Not entered