

Job No: 535593

Name: EVANS

Address:

Tel:

Sheet: of:

8mm UPSTAND AROUND HATCH

8mm UPSTAND @ REAR DOOR

CONC. NOT ENTIRELY LEVEL, DROPS @ SOME POINTS.

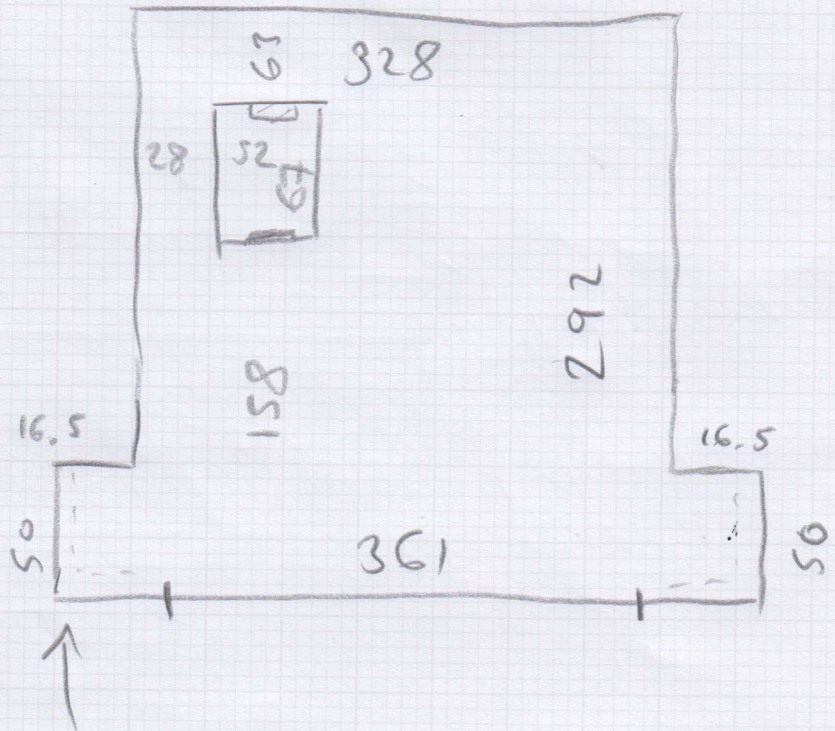

SECTIONS IN RECESSES  
HAVE INSULATION WEDGED IN

$$9.7426\text{m}^2 + 10\% = 10.72\text{m}^2$$

$$4 \text{ PACKS} = 13.88\text{m}^2$$

Mrs Clare Evans, 15 Springfield Road

Date of Measure: Thu, 5 Jun 25

At: 10-11am

Site Address:  
15 Springfield Road

Customer Address:  
15 Springfield Road

LONDON W7 3JP

LONDON W7 3JP

CONTACT: As customer details

Mobile	Home	Office
07793-672560		

Email:  
clarelisbeth@gmail.com

Areas to be done and Description of Measure

AOR - Extension for LVT. Looking at Moods Checkerboard effect. Taken brochures away

V.F.H + SAND & SUND Cement  
 GEOMIC  
 + INSULATION AS MARKED ON PLAN

Instructions and Estimators comments

Not entered

(TILE - 3.47m<sup>2</sup> - 329 x 659)

① MODUCEO - STONE TO SELECT (134.38)

② AMTICO CHECKBOARD £299

③ AMTICO MODUCEO GATSBY SCUMM  
SMALL EP510

Must Read!

Not entered

Office Ref: S35593

Mrs Clare Evans, 15 Springfield Road

Date of Measure Thu, 5 Jun 25

At 10-11am

**Floor:** Wood / Concrete / other \_\_\_\_\_

**S/edge:** Wood/Concrete/No pin/existing (if existing, allow \_\_ sticks to supplement where necessary)

**Sticking Req'd:** Yes/No Type: Fastset/Other

**Underlay:** Re-use Existing / New required

**Type:** 42oz Felt / Fomalux / PU Foam / Luxury PU Foam / LowTog / Durafit

**Doorbars:** Alloy / Satin Ali / Polished Ali / Anod / Solid Brass / Chrome / Nisheen  
Seam/Wood/T/Holds: colour \_\_\_\_\_

**Door Clearance:** OK / Low (advise on quote)

**Uplift:** No / Yes (if "Yes" - what type?) \_\_\_\_\_

**Furniture:** No/Yes (if YES, please specify the following) - 1 man / 2 men (Fitter to get paid) £ \_\_\_\_\_ total/per room

**Parking Cost:** Free / £ \_\_\_\_\_ per hour

**Parking Restrictions:** (type) / £ \_\_\_\_\_

**Congestion Zone:** No / Yes

**Access:** Easy / Hard / 2 men req'd / \_\_\_\_\_ floor?

**Runners:** Whipping / Binding (if binding, specify type)

**Tape size:** 1½" / 2" / 3" / 5"

**Style:** Top taping / Side binding

**Stairrods:** Type \_\_\_\_\_ Nr \_\_\_\_\_ Size \_\_\_\_\_

PERMITS 9-10  
ONLY 3-4  
6-7

GROWN UP

NEXT TO SCHOOL,  
+ CLOSE TO TRAIN STATION!

Must Read: Not entered