

S35653

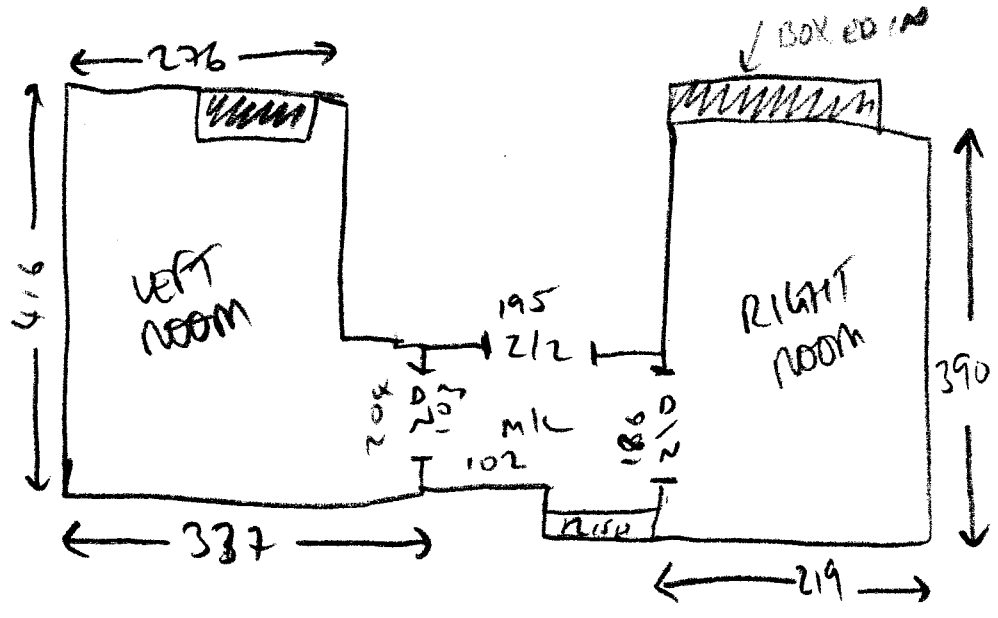

1/2

- 2xST = 45 x 79 ✓
- W1 = 95 x 116 ✓
- W2 = 83 x 79 ✓
- W3 = 66 x 89 ✓
- W4 = ~~71~~ 71 x 113 ✓
- W5 = 75 x 76 ✓
- 4xST = 45 x 79 ✓
- BLR = 45 x 95 ✓

400

S35683

2/2

960 x 400

