

Job No: 535670
 MERRINGTON VAN NOOY
 Address: _____
 Tel: _____
 Sheet: _____ of: _____

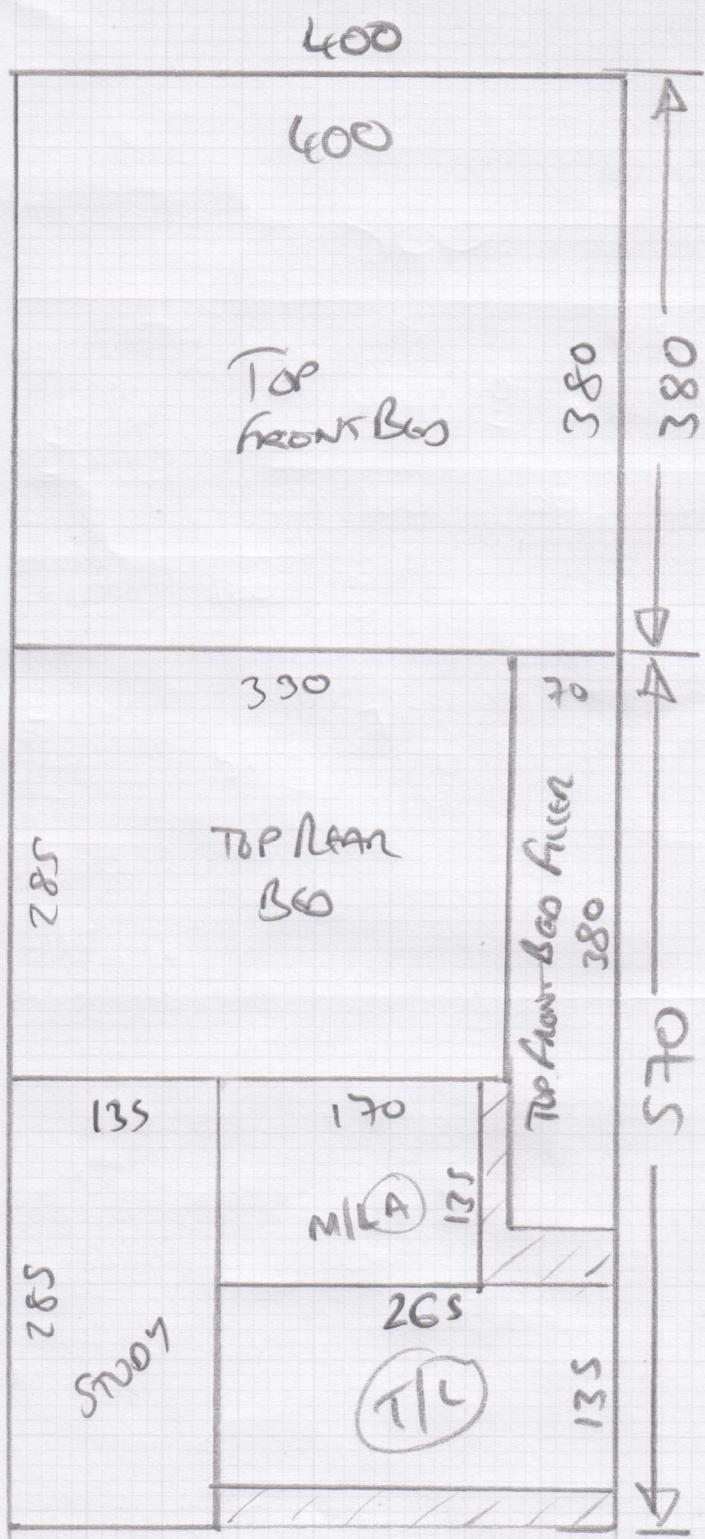

380 x 400
 570 x 400
 520 x 400

570
6x6

400



Job No: 535670

Name: ROBINSON VAN

Address: NORT

Tel:

Sheet: of:

* BASED ON EACH 55cm LENGTH OR
WRAP AROUND STOP HAVING 10cm EXCESS

Job No: 535670
Name: ROBINSON VAN
Address: Noort

Tel: _____
Sheet: _____ of _____

24 x 65
(40 To 100% cover)



(A)

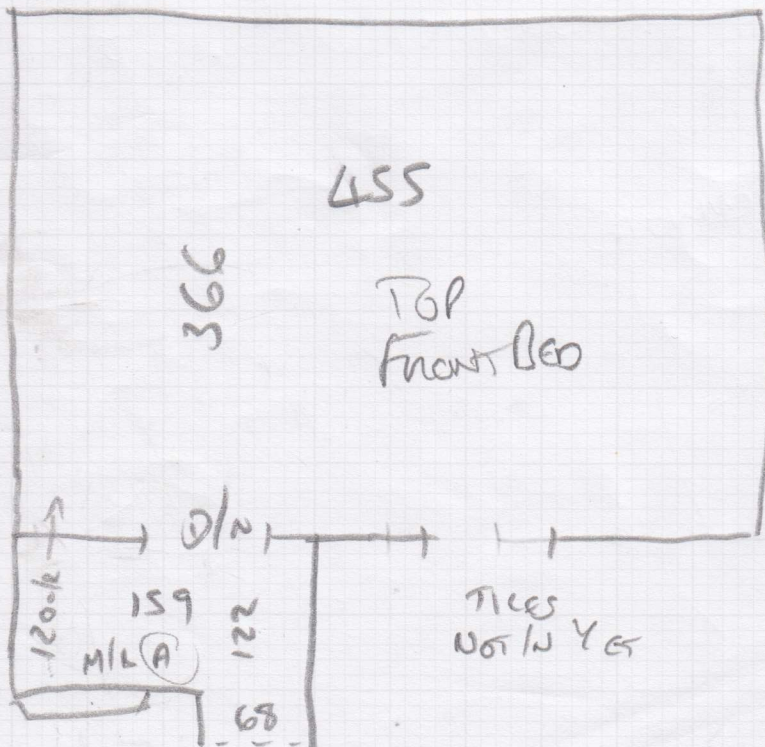
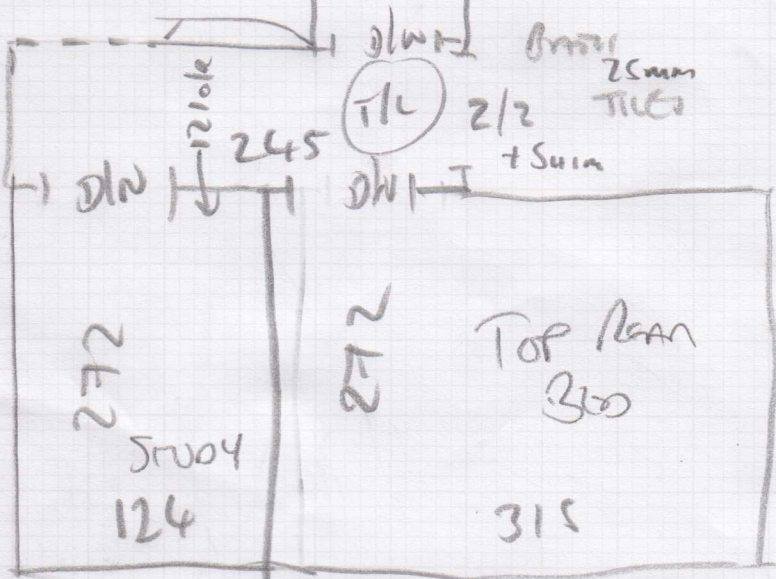
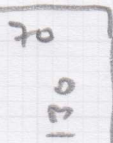
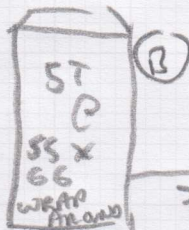
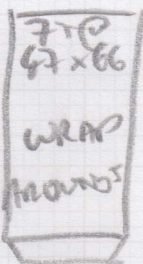

*

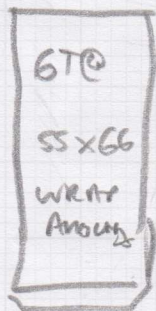

(C)

TO M/UB
(NOT COMP H)

From Living Area (Front of Property)

Job No:
Address:
(NO CARPET)

538670
Revised
Jan 2002

Risen: 19x66 - No Nose



Risen = 19x66 - No Nose ON LANDING
From m/c B
(NOT CARPET)

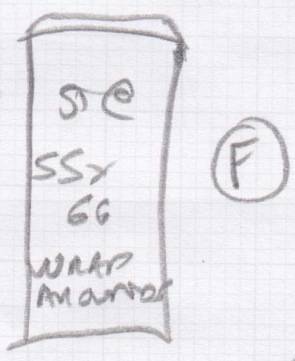

No Risen Here

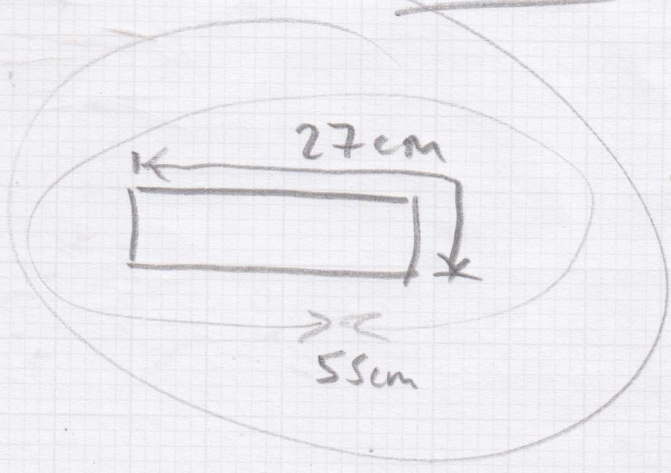

S35670

1st call of 3

Notes for Measure

Estimator: Jack

Robinson Van Noort, 4 Meadow Close

Date of Measure: Mon, 7 Jul 25

At: 10-11am

Site Address:
4 Meadow Close

Customer Address:
4 Meadow Close

RICHMOND TW10 7AJ

RICHMOND TW10 7AJ

CONTACT: As customer details

Mobile	Home	Office
07768-453060		

Email:
carolyn@robinsonvannoort.com

Areas to be done and Description of Measure

2 Beds, Study, S&L's (only top 2 landings) - Stairs are wrap-around arrangement - ALL New England Contract Foxborough NC001

Instructions and Estimators comments

NO UFH / Ply by Builder / Use Stairrods Antique Bronze bars / Stairs FULL WIDTH.

DEF. REQUIRED

Handwritten calculations and notes:

16.65
8.57
3.37
1.94
2.96
0.91

0.26
2.17
1.82
2.18
0.13
1.82
0.13
2.18
1.82

46.91 NETT

Must Read! BOS - Mindas from Spiratech

Office Ref: S35670

Robinson Van Noort, 4 Meadow Close

Date of Measure Mon, 7 Jul 25

At 10-11am

Floor: Wood / Concrete / other _____

S/edge: Wood/Concrete/No pin/existing (if existing, allow ___ sticks to supplement where necessary)

Sticking Req'd: Yes/No Type: Fastset/Other

Underlay: Re-use Existing / New required

Type: 42oz Felt / Fomalux / PU Foam / Luxury PU Foam / LowTog / Durafit

Doorbars: Alloy / Satin Ali / Polished Ali / Anod / Solid Brass / Chrome / Nisheen
Seam/Wood/T/Holds: colour _____

Door Clearance: OK / Low (advise on quote)

Stainsons Precision
Antique Brass Bar

Uplift: No / Yes (if "Yes" - what type?) _____

Furniture: No/Yes (if YES, please specify the following) - 1 man / 2 men (Fitter to get paid) £_____ total/per room

Parking Cost: Free / £_____ per hour

Parking Restrictions: (type) / £ DRIVEWAY

Congestion Zone: No / Yes

GROUND - 2nd floor

Access: Easy / Hard / 2 men req'd / _____ floor?

Runners: Whipping / Binding (if binding, specify type)

Tape size: 1½" / 2" / 3" / 5"

full width

Style: Top taping / Side binding

Stairrods: Type _____ Nr _____ Size _____

Must Read: BOS - Mindas from Spiratech