

Job No: 535671  
Name: HAGAN

Address: \_\_\_\_\_

Tel: \_\_\_\_\_

Sheet: \_\_\_\_\_ of: \_\_\_\_\_

(HALL IS CARPET)

Sum  
+ 2/2

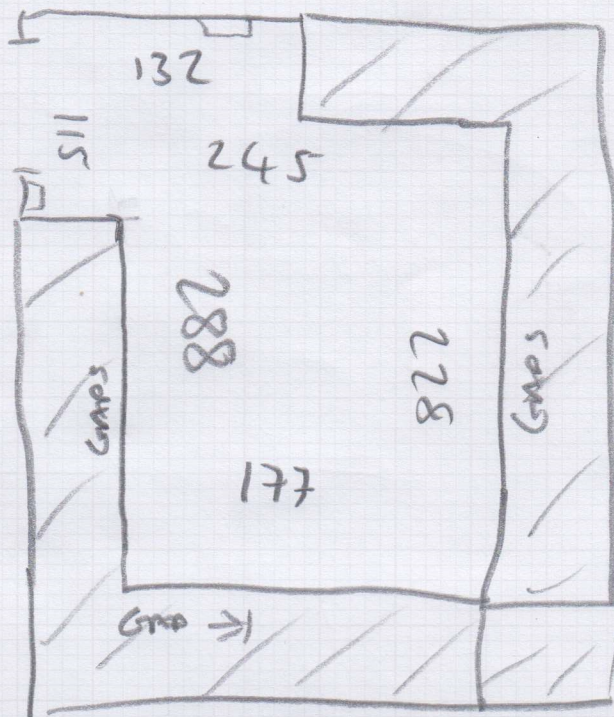

\* ALL POINTS DISCUSSED WITH MR HAGAN DURING SURVEY \*

- LAMINATE (HIGHER THAN HALL)
- SOME GAPS @ PERIMETER NEAR DOOR WHERE LAMINATE DOES NOT REACH SKIRTING
- PATCH WHERE RAO RUMBOWE HAS BEEN DONE, LAMINATE SINKS DOWN - NOT SMOOTH, CUSTOMER OK TO GO OVER!
- 20mm+ GAPS UNDER DOORS AS NOTED, FINISH AS BEST POSSIBLE.

S35671

2nd call of 3

Notes for Measure

Estimator: Jack

Mike & Naomi Hagar, 9 Redgrave Road

Date of Measure: Mon, 7 Jul 25

At: 11-12

Site Address:

9 Redgrave Road

Customer Address:

9 Redgrave Road

LONDON

SW15 1PX

LONDON

SW15 1PX

CONTACT:

As customer details

Mobile

Home

Office

07522-816985

Email:

mike@nzhagar.com

Areas to be done and Description of Measure

Dressing Room for:- [1] Cadiz - col. TBC [2] Wall Street - col. TBC

*Corrieri - hagar*

Instructions and Estimators comments

6 Samples borrowed 5/7 - JACK TO COLLECT ON MEASURE

① CDZ - or

② WHISKEY SORR

Must Read!

Mike working from home

Office Ref: S35671

Mike & Naomi Hagar, 9 Redgrave Road

Date of Measure Mon, 7 Jul 25

At 11-12

Floor: Wood / Concrete / other LAMINATE

S/edge: Wood/Concrete/No pin/existing (if existing, allow \_\_ sticks to supplement where necessary)

Sticking Req'd: Yes/No No Type: Fastset/Other

Underlay: Re-use Existing / New required

Type: 42oz Felt / Fomalux / PU Foam / Luxury PU Foam / LowTog / Durafit

Doorbars: Alloy / Satin Ali / Polished Ali / Anod / Solid Brass / Chrome / Nisheen Seam/Wood/T/Holds: colour \_\_\_\_\_

Door Clearance: OK / Low (advise on quote) OPTION / BEOPCAG

Uplift: No / Yes (if "Yes" - what type?) \_\_\_\_\_

Furniture: No/Yes (if YES, please specify the following) - 1 man / 2 men (Fitter to get paid) £\_\_\_\_\_ total/per room

Parking Cost: Free / £\_\_\_\_\_ per hour

Parking Restrictions: (type) / £ RESIDENTS PERMITS ONLY

Congestion Zone: No / Yes

Access: Easy / Hard / 2 men req'd / 1st floor?

Runners: Whipping / Binding (if binding, specify type)

Tape size: 1 1/2" / 2" / 3" / 5"

Style: Top taping / Side binding

Stairrods: Type \_\_\_\_\_ Nr \_\_\_\_\_ Size \_\_\_\_\_

Must Read: Mike working from home