

535672

Job No: \_\_\_\_\_  
Name: \_\_\_\_\_  
Address: \_\_\_\_\_  
Tel: \_\_\_\_\_  
Sheet: \_\_\_\_\_ of \_\_\_\_\_

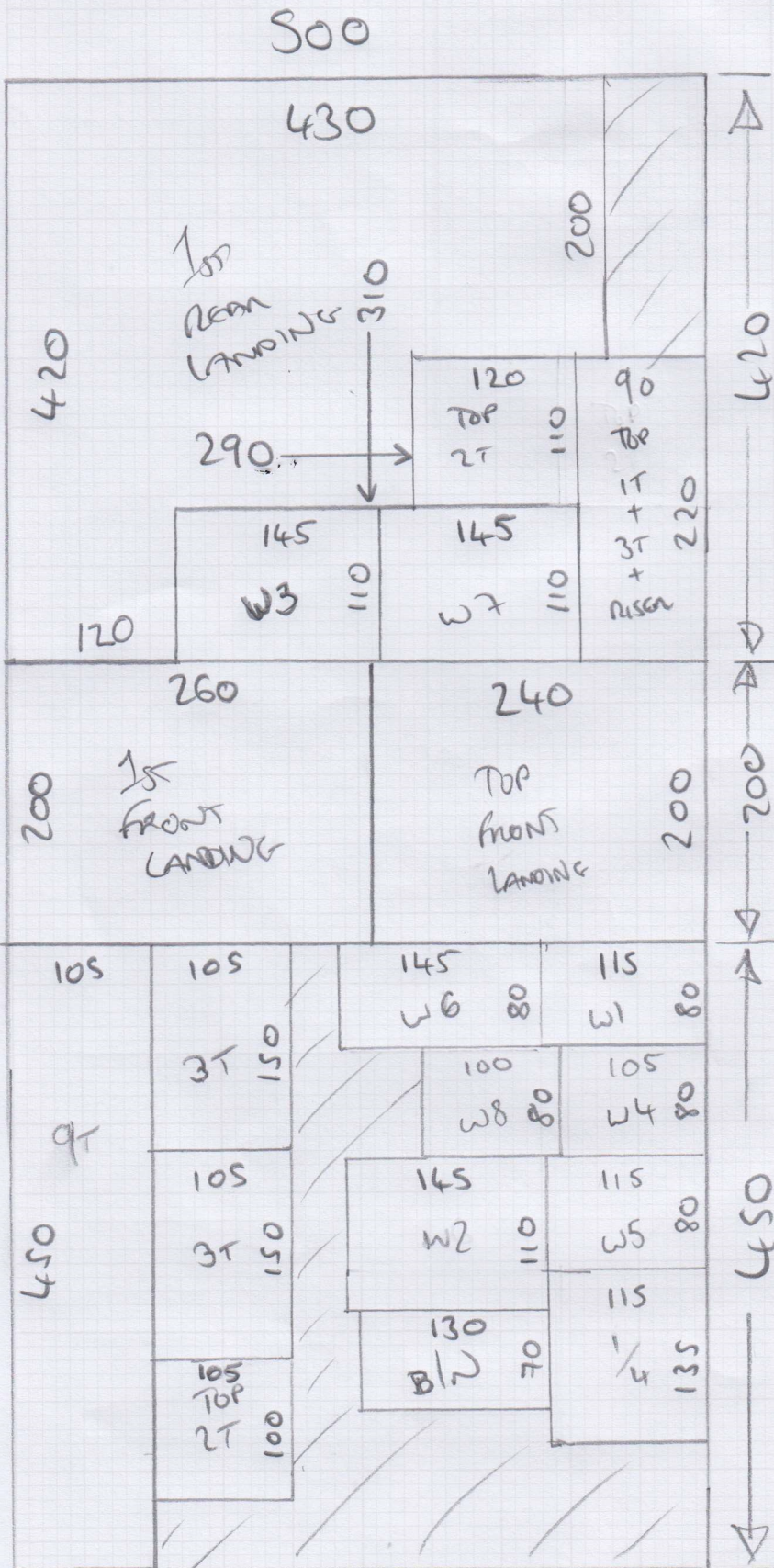

420 x 500  
200 x 500  
450 x 500



Job No: 835672

Name:

Address:

Tel:

Sheet: of:

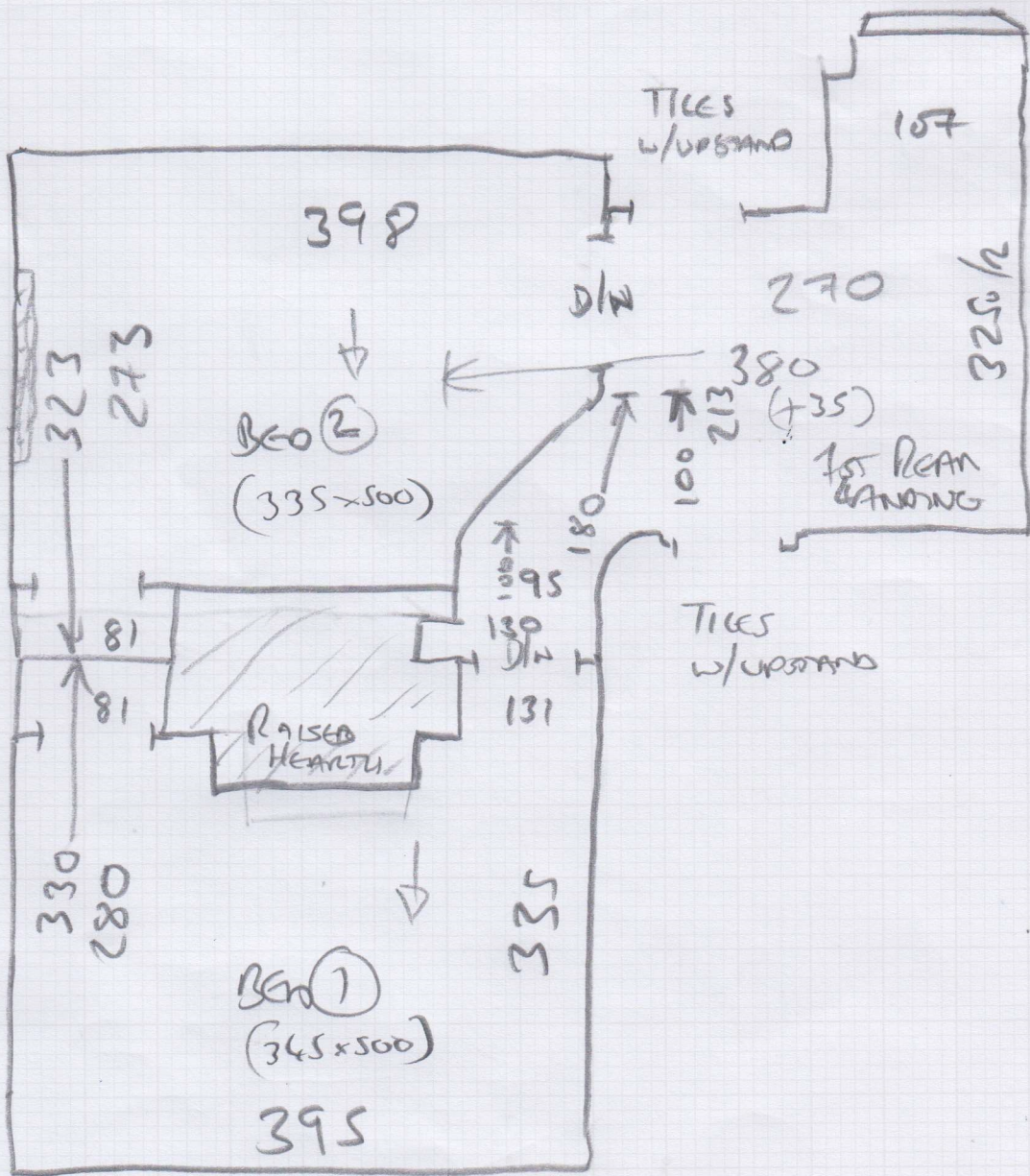

Job No: 835672  
 Name: \_\_\_\_\_  
 Address: \_\_\_\_\_  
 Tel: \_\_\_\_\_  
 Sheet: \_\_\_\_\_ of \_\_\_\_\_

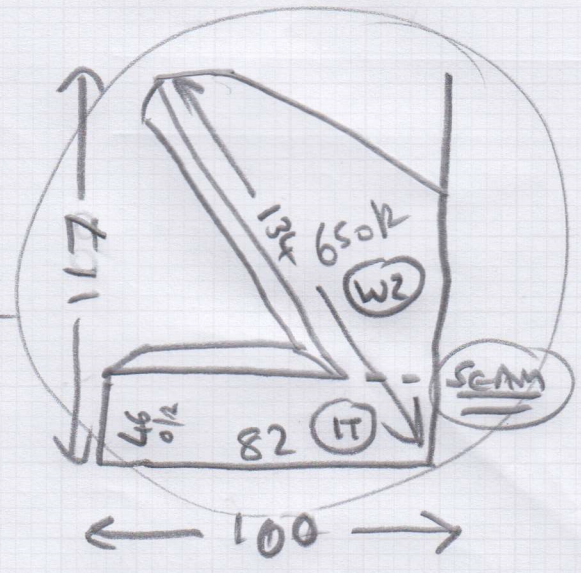
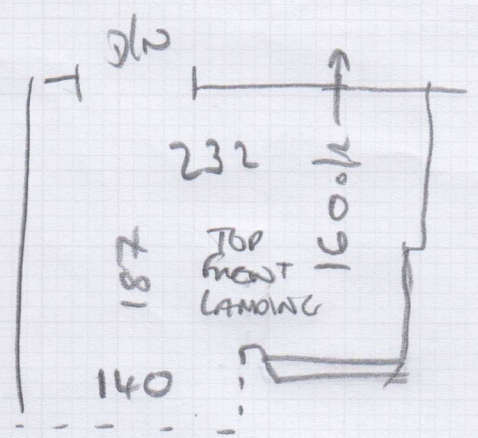

$16 \times 82$

- $W1 = 63 \times 102$     $W5 = 64 \times 105$
- $W3 = 94 \times 133$     $W6 = 67 \times 130$
- $W4 = 67 \times 92$     $W7 = 93 \times 130$
- $W8 = 66 \times 90$
- $B/N = 45 \times 115$

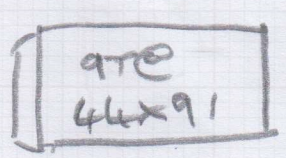
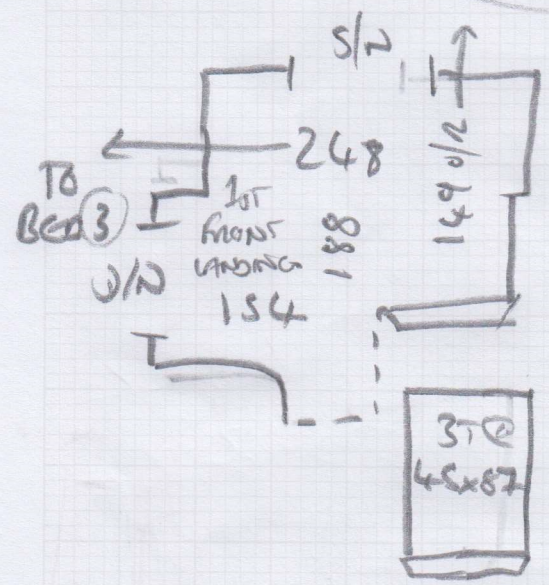

(Bottom Step Up)  
9T is low



UP TO NEAR LANDING

Job No: 535672  
Name: \_\_\_\_\_  
Address: \_\_\_\_\_  
Tel: \_\_\_\_\_  
Sheet: \_\_\_\_\_ of: \_\_\_\_\_

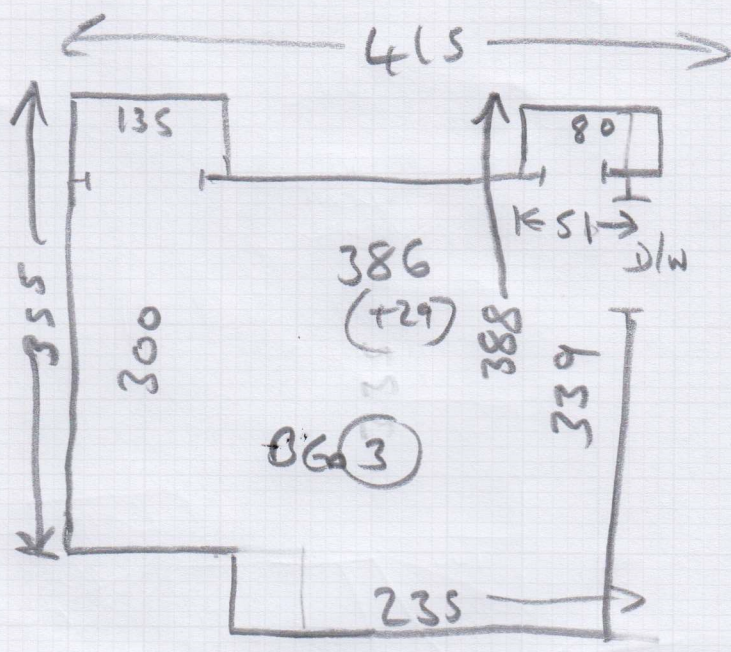

To 1st  
FRONT  
LANDING

(LIGHT DOWN)

Mrs Louise Milne, 10 The Terrace

Date of Measure: Mon, 7 Jul 25

At: 12-1

Site Address:

10 The Terrace  
Barnes

LONDON SW13 0NP

Customer Address:

10 The Terrace  
Barnes

LONDON SW13 0NP

CONTACT: As customer details

Mobile	Home	Office
07775-622450	N/P	N/P

Email: louisemilne65@yahoo.com

Areas to be done and Description of Measure

2 Beds, S&L, Ground Floor Rug, Borrowed samples 5/7 - COLLECT ON MEASURE.

Beds 1+2 - ZAMBIA ZAM-121

S&L - ZAMBIA ZAM-122

Sizes OK - 6'x9' RUG

WENTWORTH LINER (no 2701)

+ BROWN CHAIRS JASPA H'BONE TAPE

Instructions and Estimators comments

Poss. Zambia to Beds + S&L / Wentworth Liner or New England RUG with Jaspa H'bone tape

SEE NOTES ABOVE

Must Read!

Louise at property

Office Ref: S35672

Mrs Louise Milne, 10 The Terrace

Date of Measure Mon, 7 Jul 25

At 12-1

**Floor:** Wood / Concrete / other Some Boards Bit Wobbly!

**S/edge:** Wood/Concrete/No pin/existing (if existing, allow \_\_\_ sticks to supplement where necessary)

**Sticking Req'd:** Yes/No Type: Fastset/Other

**Underlay:** Re-use Existing / New required

**Type:** 42oz Felt / Fomalux / H.D. PU Foam / Luxury PU Foam / LowTog / Durafit

**Doorbars:** Alloy / Satin Ali / Polished Ali / Anod / Solid Brass / Chrome / Nisheen Seam/Wood/T/Holds: colour \_\_\_\_\_

**Door Clearance:** OK / Low (advise on quote)

**Uplift:** No / Yes (if "Yes" - what type?) Carpet + U/LAY

**Furniture:** No/Yes (if YES, please specify the following) - 1 man / 2 men (Fitter to get paid) £ 15 total/per room

**Parking Cost:** Free / £ \_\_\_\_\_ per hour

**Parking Restrictions:** (type) / £ Permits Only 10-12

**Congestion Zone:** No / Yes

**Access:** Easy / Hard / 2 men req'd / Top + 2nd floor?

**Runners:** Whipping / Binding (if binding, specify type)

**Tape size:** 1½" / 2" / 3" / 5" TBC?

**Style:** Top taping / Side binding

**Stairrods:** Type \_\_\_\_\_ Nr \_\_\_\_\_ Size \_\_\_\_\_

Must Read: Louise at property

Dear Jack,

Sorry to have missed you.

① Please could you measure both bedrooms on the 1st floor - up the stairs turn right. Lets call the room being decorated (beige at present) No 1 and the blue room No 2!

② After this, please then measure the landing area outside of these rooms - down the 4 stairs then across up another 4 stairs onto the next landing. <sup>plus measure yellow bedroom</sup> These ~~two~~ <sup>(No 3)</sup> measurements please keep on file. Likewise please then measure up the next set of stairs as well as the landing on the top floor. You will see where your new carpet has been fitted. These measurements are non-urgent but helps to



Keep a note of these  
for our future order with  
Mr. Carpets.

The chosen carpets to  
Room 1+2 are the  
same 12' -

ZAMBIA

ZAM - 121

---

Chosen carpet for landings  
+ stairs will be

ZAMBIA

ZAM 122

JACK

## THE RUG !!

This is the carpet we  
wish to go with!

Trimmed with Herringbone  
Burst orange!

Card 2701 - Watworth  
Lined

We measured 6ft x 9ft  
in the room to your left - front

Please can you check this  
works please ! >

