

Job No: 535687
 Name: WALKER
 Address: _____
 Tel: _____
 Sheet: _____ of: _____

The Isles

- MENLICK

Cut Plan = 795 x 500

Top Room = 335 x 500

* 1st Room = 400 x 500

* 1st front LANCE = 400 x 500



* PHASE 1 = 3 x 1st front Areas

Job No: 535687
Name: WALKER

Address:
Tel:
Sheet: of:

CURRENTLY
70cm WIDE
ROSEN CATES STYLE

Risen = 20 x 90

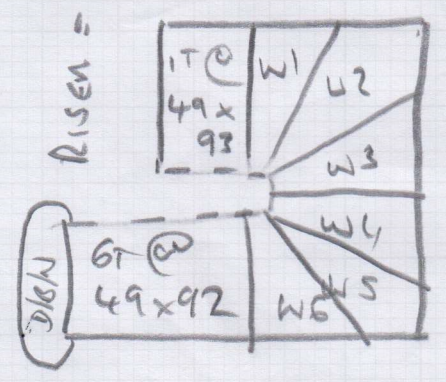

- W1 = 75 x 105
- W2 = 88 x 131
- W3 = 88 x 105
- W4 = 75 x 105
- W5 = 88 x 130
- W6 = 88 x 90

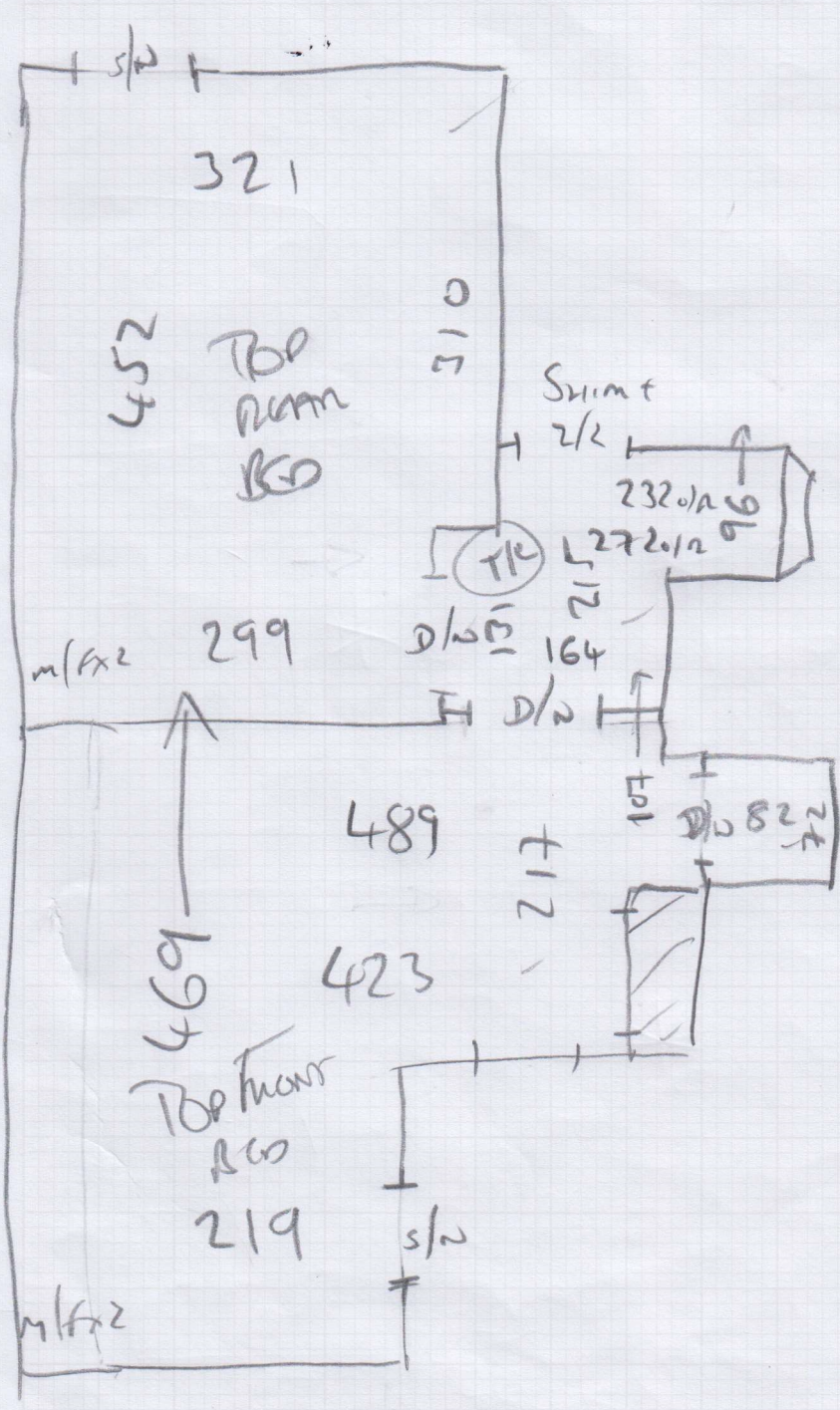

D/B/N is BAME WOOD @ PRESENT → BSS LEAVE STEP AS IS → D/B/N = 45 x 181 (FIT AS STRAIGHT ROUNDER)

W7 = 75 x 107
W8 = 86 x 130
W9 = 87 x 91

W10 = 75 x 106
W11 = 85 x 128
W12 = 85 x 90

Job No: 535687
Name: WALKER
Address:

CURRENTLY
BARE
WOOD
MAY LEAVE
AS IS

→ 9/9/2 = 74 x 185
FIT AS 54 x RUNNER WIDTH
* CURVED FRONT *

Tel: _____
Sheet: _____ of: _____

FIT AS
9cm WIDE
+ TUNNED JOES
MATCH Bedroom CARPET.

CURRENTLY
70cm WIDE
ROCK
COTES
STYLE

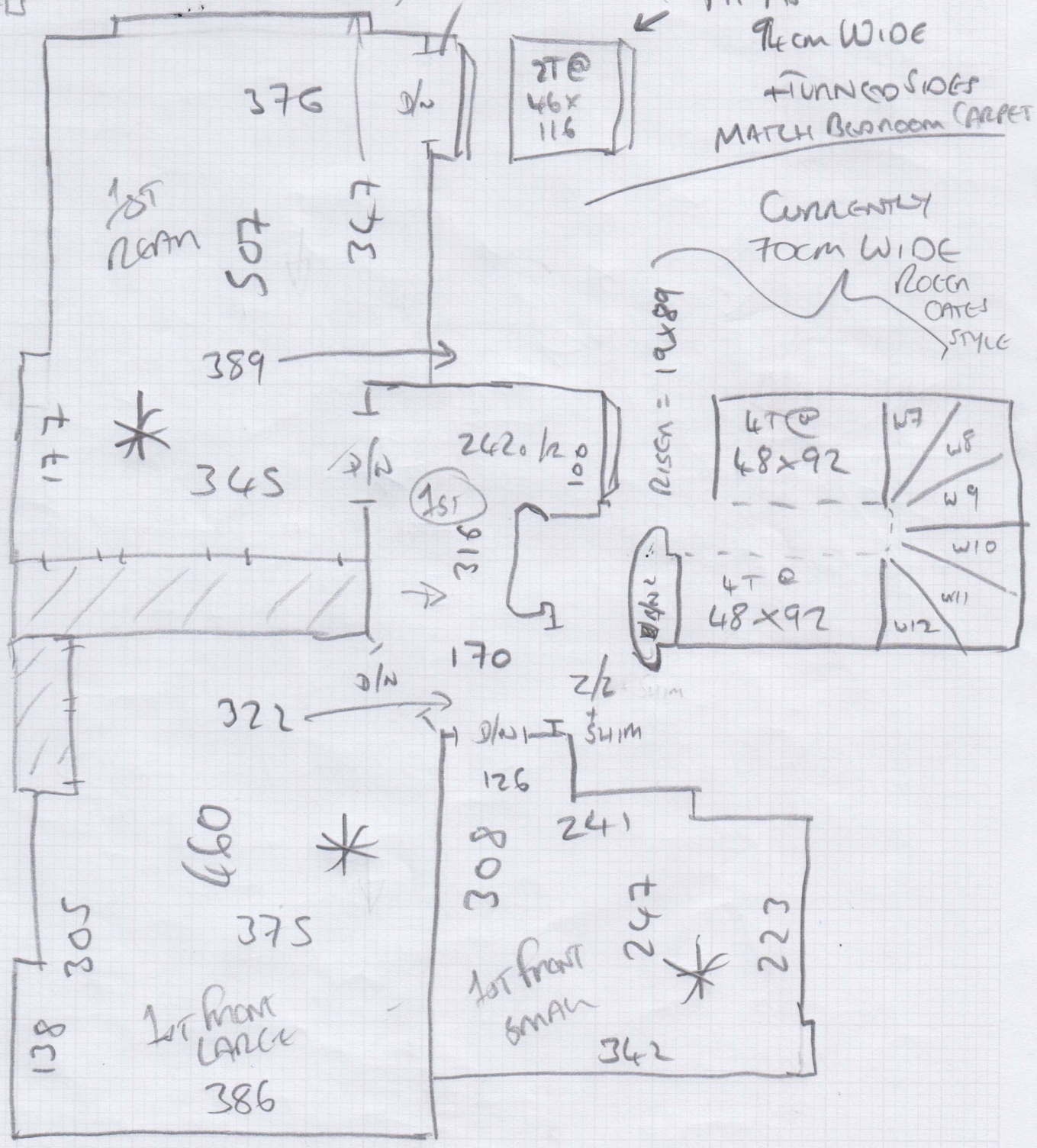

FRONT

Job No: 535687
 Name: WALKER
 Address:
 Tel:
 Sheet: of:

WIDENLY 70cm
 WIDE (ROGER
 CATES
 STYLE)

Riser = 21x90

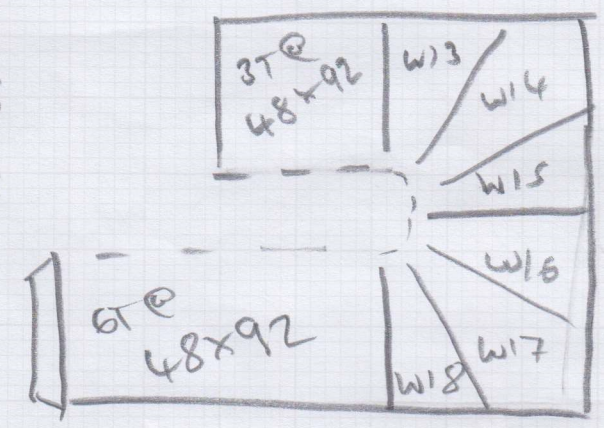

BASINMENT
STAIRS

- W13 = 77x107
- W14 = 86x127
- W15 = 85x90
- W16 = 77x106
- W17 = 86x130
- W18 = 85x90

Mrs J Walker, 12 Dryburgh Road

Date of Measure: Wed, 16 Jul 25

At: 10.00 / 11.00

Site Address:

12 Dryburgh Road
Putney

LONDON

SW15 1BL

Customer Address:

12 Dryburgh Road
Putney
LONDON

SW15 1BL

CONTACT: As customer details

Mobile	Home	Office
07710-077921	020-8789-0840	N/P

Email: joannwwk@aol.com

joann.walker@icloud.com

Areas to be done and Description of Measure

((JD) STAIRS AND LANDING IN THE ISLES (COLOUR TBC) THREE RUNNERS WITH TAPE / 5 BEDS IN WW WA118 SEASON RETREAT

65.00
↓
55.25

1
POSS.
MGS CO
ON MULLION

81.00
↓
42.93

Instructions and Estimators comments

PARKING FREE FROM 10.30

① STAIRS - THE ISLES

REST - W.W

② S&L - THE ISLES

Beds - W.W.

Room, REST
LAND, 76.13 77.68
STAIRS, 10.32 25.54

Rooms - 61 STICKS
LANDS - 14 STICKS
STAIRS - 50 STICKS

STAIRS
715.75
750.75
782.25

Must Read!

Not entered

Office Ref: S35687

Mrs Laura Parris, 45 Cambridge Road WALKER

Date of Measure Tue, 15 Jul 25

At 12.30-1.30pm 10-11am

Floor: Wood / Concrete / other _____

S/edge: Wood/Concrete/No pin/existing (if existing, allow ___ sticks to supplement where necessary) Allow
All
New TO

Sticking Req'd: Yes/No Type: Fastset/Other ~~20%~~
S&L

Underlay: Re-use Existing / New required

Type: 42oz Felt / Fomalux / PU Foam / HD Luxury PU Foam / LowTog / Durafit

Doorbars: Alloy / Satin Ali / Polished Ali / Anod / Solid Brass / Chrome / Nisheen
Seam/Wood/T/Holds: colour _____

Door Clearance: OK / Low (advise on quote)

Uplift: No / Yes (if "Yes" - what type?) Carpet / Lam - Rooms + Landings
NOUGH CARPS Room - STAIRS All

Furniture: No/Yes (if YES, please specify the following) - 1 man / 2 men (Fitter to get paid) £ _____ total/per room

Parking Cost: Free / £ _____ per hour SEE PLAN

Parking Restrictions: (type) / £ 9:30-10:30 PERMIT / DRIVEWAY?

Congestion Zone: No / Yes

Access: Easy / Hard / 2 men req'd / _____ floor? 2M + 2M

Runners: Whipping / Binding (if binding, specify type) All
FLIGHTS

Tape size: 1 1/2" / 2" / 3" / 5" 3"

Style: Top taping / Side binding

Stairrods: Type _____ Nr _____ Size _____

Must Read: Not entered