

Job No: 535716

Name: FINCH

Address:

Tel:

Sheet: of:

60cm x 24cm GAP IN TILES

Approx 7mm DEEP - NEEDS FILLING

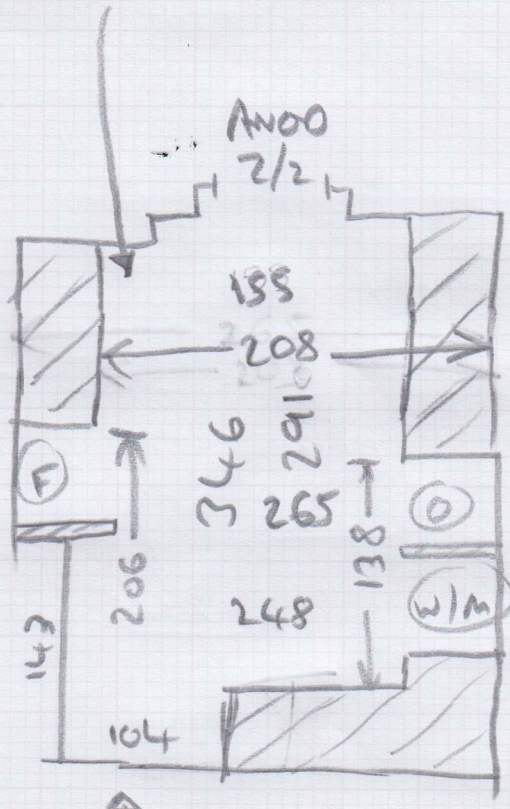

\* IDEALLY DO NOT MOVE APPLIANCES

S35716

2nd call of 3

Notes for Measure

Estimator: Anthony

Mrs Finch, 51 Victoria Road

Date of Measure: Mon, 4 Aug 25

At: 11.00 / 12.00

Site Address:

51 Victoria Road  
Mortlake

LONDON

SW14 8EX

Customer Address:

51 Victoria Road  
Mortlake  
LONDON

SW14 8EX

CONTACT: As customer details

Mobile	Home	Office
07803-292058	020-8878-0957	N/P

Email: hilfin@clara.co.uk

Areas to be done and Description of Measure  
(JD)

FIT BEFORE  
SEPTEMBER

Instructions and Estimators comments

(JD) KITCHEN IN ARCHITEX PORTLAND CEMENT 3416 WITH FLOOR PREP

**Must Read!** PORCELAIN FLOOR

Office Ref: S35716

Mrs Finch, 51 Victoria Road

Date of Measure Mon, 4 Aug 25

At 11.00 / 12.00

**Floor:** Wood / Concrete / other TILES w/ small Great Drop.

**S/edge:** Wood/Concrete/No pin/existing (if existing, allow \_\_\_ sticks to supplement where necessary)

**Sticking Req'd:** Yes/No Type: Fastset/Other Screen Required

**Underlay:** Re-use Existing / New required

**Type:** 42oz Felt / Fomalux / PU Foam / Luxury PU Foam / LowTog / Durafit

**Doorbars:** Alloy / Satin Ali / Polished Ali / Anod / Solid Brass / Chrome / Nisheen  
Seam/Wood/T/Holds: colour \_\_\_\_\_

**Door Clearance:** OK / Low (advise on quote)

**Uplift:** No / Yes (if "Yes" - what type?) \_\_\_\_\_

**Furniture:** No/Yes (if YES, please specify the following) - 1 man / 2 men (Fitter to get paid) £ \_\_\_\_\_ total/per room

**Parking Cost:** Free / £ \_\_\_\_\_ per hour SEE PLAN

**Parking Restrictions:** (type) / £ Permits 9-11am - PARKING A BIT THICKY

**Congestion Zone:** No / Yes

**Access:** Easy / Hard / 2 men req'd / Ground floor?

**Runners:** Whipping / Binding (if binding, specify type)

**Tape size:** 1½" / 2" / 3" / 5"

**Style:** Top taping / Side binding

**Stairrods:** Type \_\_\_\_\_ Nr \_\_\_\_\_ Size \_\_\_\_\_

Must Read: PORCELAIN FLOOR