

Job No: 535739

Name: _____

Address: _____

Tel: _____

Sheet: _____ of: _____

200 x 400

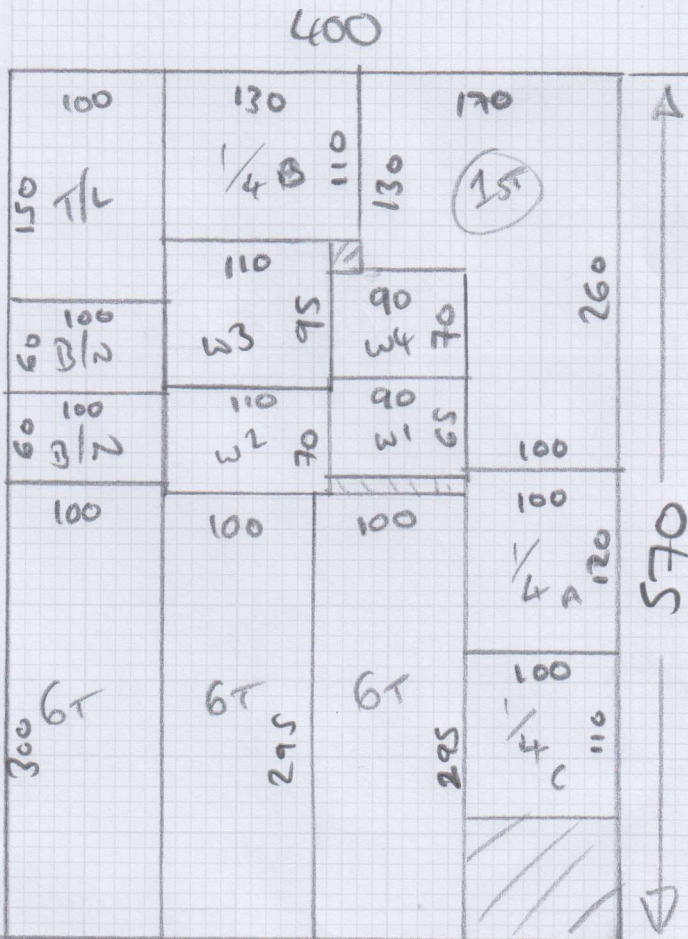

570 x 400

Job No: 535739
 Name: _____
 Address: _____
 Tel: _____
 Sheet: _____ of: _____

B/A =
40x90

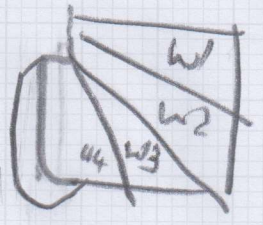
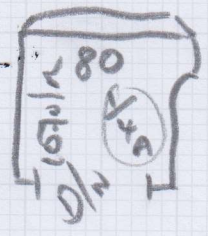
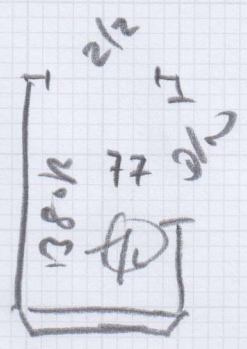
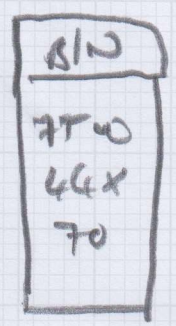

- W1 = 55x76
- W2 = 57x96
- W3 = 81x98
- W4 = 57x80

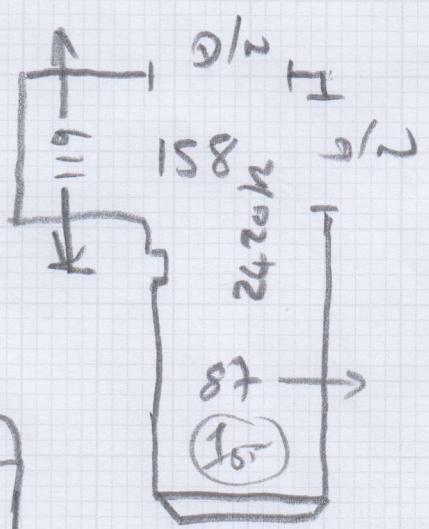

B/A = 42x91

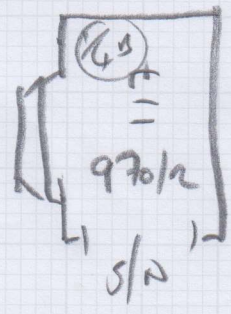
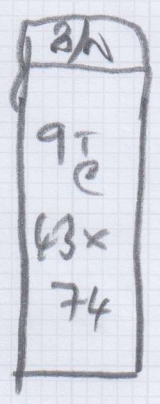

Mrs Tatum Hepburne Scott, 27 Sefton Street

Date of Measure: Thu, 11 Sep 25

At: 10-11am

Site Address:
27 Sefton Street

Customer Address:
27 Sefton Street

LONDON SW15 1NA

LONDON SW15 1NA

CONTACT: As customer details

Mobile	Home	Office
07796-698522		

Email:
tatumwhite@hotmail.com

Areas to be done and Description of Measure

AOS 1st Flight of STRS & Land YORK col 231 TAKE TO SITE matching to ext cpts please give your opinion FYI didnt like westend

- ① S&C - BOTTOM TO 1/4 (B) INC LUSIVE
- ② An S&C

* ENTIRELY SEPARATE DOCUMENTS *

Instructions and Estimators comments

Not entered

* Do Not Measure *
* Area Of Contact *

* 80/20 - AND - RECOMMEND SOME SPEC.

* S&C ON BOTTOM P/S - NEEDS MASTIC COMPACTING

* UNOBTAINABLE MUST BE REPAIRED (NOT YET)

* (OR MATCH IMPOSSIBLE - WHOLE AREA SHOULD BE REPAIRED RECOMMENDATION)

Must Read!

TAKE YORK col 231 TVM

Office Ref: S35739

Mrs Tatum Hepburne Scott, 27 Sefton Street

Date of Measure Thu, 11 Sep 25

At 10-11am

Floor: Wood / Concrete / other _____

S/edge: Wood/Concrete/No pin/existing (if existing, allow ___ sticks to supplement where necessary)

Sticking Req'd: Yes/No Type: Fastset/Other

Underlay: Re-use Existing / New required *Green Pencil down*

Type: 42oz Felt / Fomalux / PU Foam / Luxury PU Foam / LowTog / Durafit

Doorbars: Alloy / Satin Ali / Polished Ali / Anod / Solid Brass / Chrome / Nisheen Seam/Wood/T/Holds: colour _____

Door Clearance: OK / Low (advise on quote)

Uplift: No / Yes (if "Yes" - what type?) *CPT + U/45*

Furniture: No/Yes (if YES, please specify the following) - 1 man / 2 men (Fitter to get paid) £ _____ total/per room

Parking Cost: Free / £ _____ per hour

Parking Restrictions: (type) / £ *PERMITS*

Congestion Zone: No / Yes

Access: Easy / Hard / 2 men req'd / _____ floor?

Runners: Whipping / Binding (if binding, specify type)

Tape size: 1½" / 2" / 3" / 5" *foil width*

Style: Top taping / Side binding

Stairrods: Type _____ Nr _____ Size _____

Must Read: TAKE YORK col 231 TVM

Office Ref: S35739

Mr Carpet (London) Ltd