

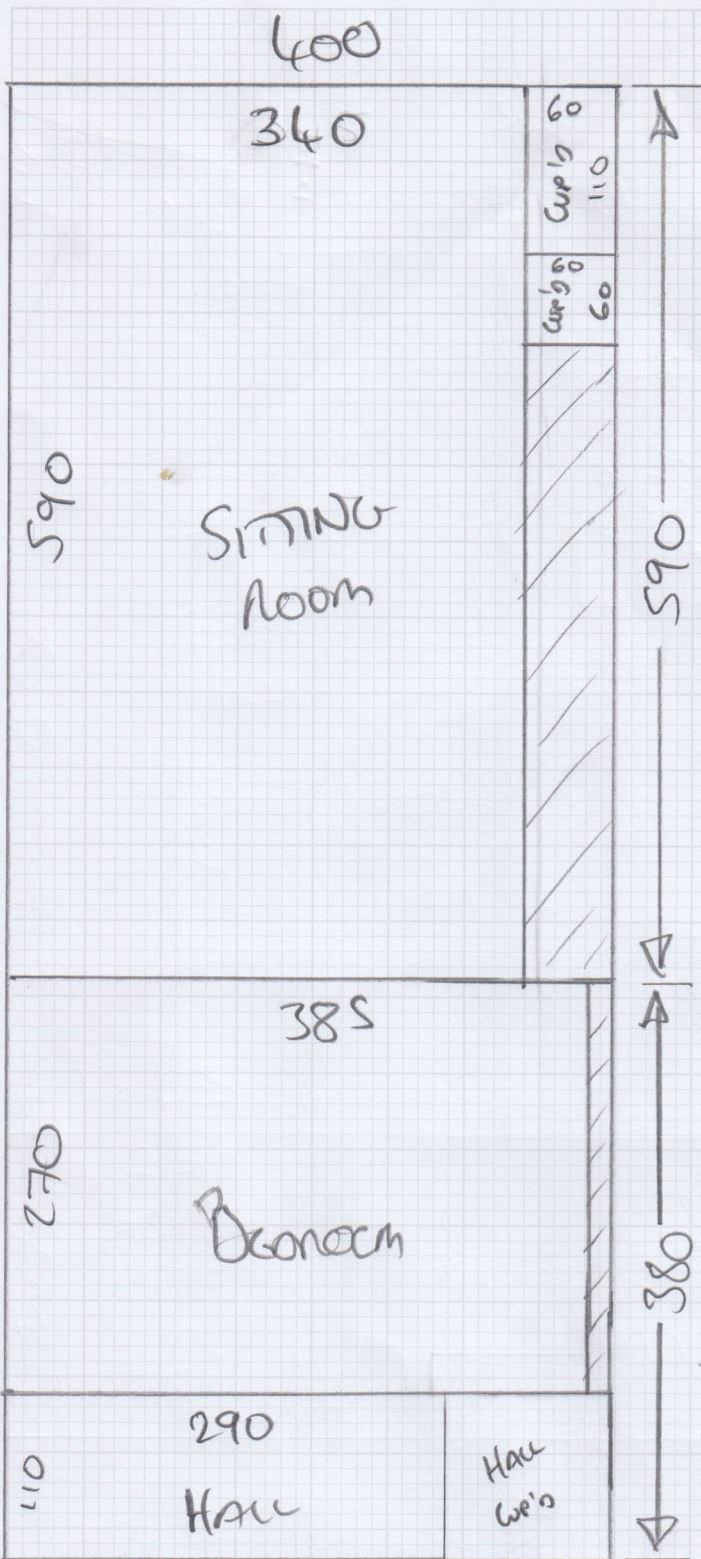

Job No: 535781  
 Name: MURRAY  
 Address: \_\_\_\_\_  
 Tel: \_\_\_\_\_  
 Sheet: \_\_\_\_\_ of: \_\_\_\_\_



EASYCARE

- EASY43

590 x 400

380 x 400

Job No: S35761  
Name: MURRAY  
Address:

- Can Park for Homecross
- House is off FISHER'S LANE
- PARK IN FRONT OF GARAGE'S BUILT IN BLOCK (FIND TO SORT WITH MANAGEMENT)

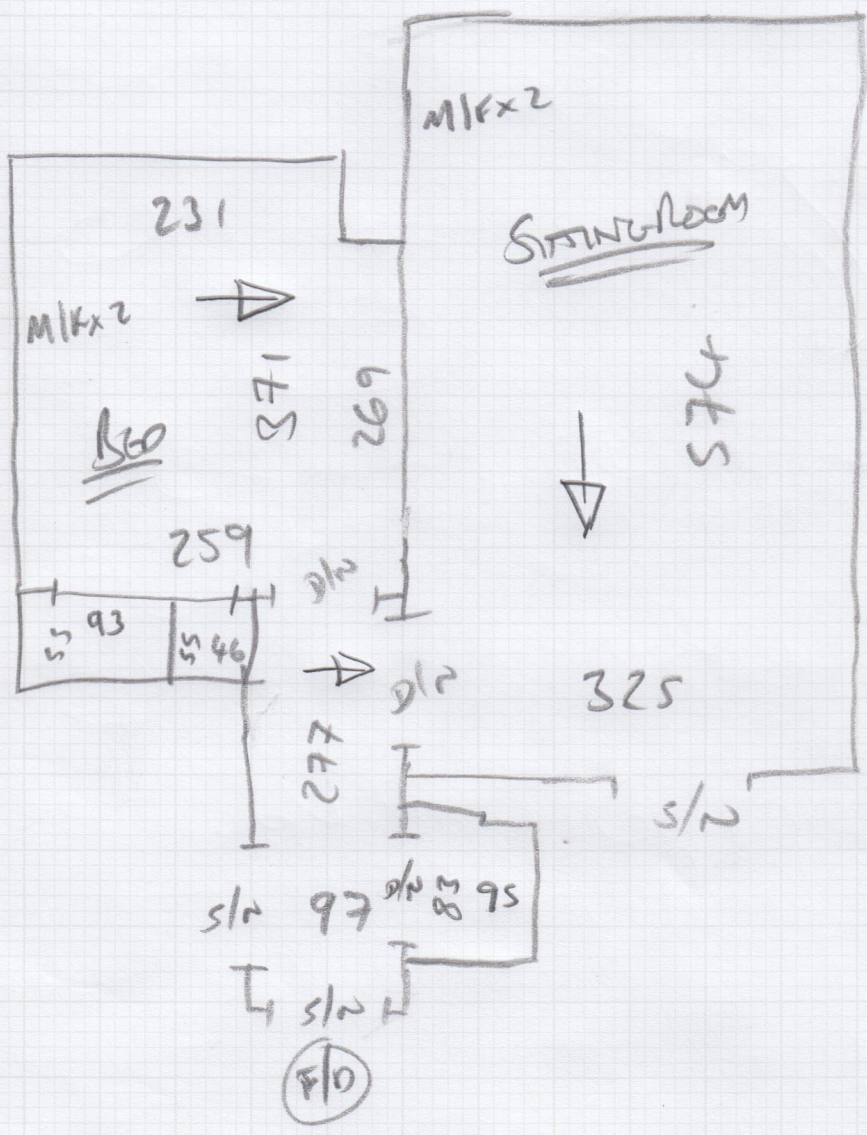

S35761

1st call of 2

Notes for Measure

Estimator: Jack

Mrs Fiona Murray, 74 Homecross House

Date of Measure: Wed, 27 Aug 25

At: 11.00 / 12.00

Site Address:

74 Homecross House  
21 Fishers Lane

LONDON W4 1YB

CONTACT: As customer details

Mobile	Home	Office
07887-704234		

Customer Address:

74 Homecross House  
21 Fishers Lane  
LONDON

W4 1YB

Email:  
fmm.murray@gmail.com

Areas to be done and Description of Measure

(JD) HALL SITTING ROOM BEDROOM IN EASY 43 (FLAT FOR FIONAS MUM AND DAD) FITTING 3,4,5, OR 6TH NOVEMBER

BEST  
S/N

6TH OR 7TH  
NOVEMBER  
BEST

H/D. RO.

Instructions and Estimators comments

PARK IN VISITORS BAY AND USE GIVEN PERMIT

Must Read!

FIONA WILL MEET YOU ON SITE

Office Ref: S35761

Mrs Fiona Murray, 74 Homecross House

Date of Measure Wed, 27 Aug 25

At 11.00 / 12.00

Floor: Wood / Concrete / other \_\_\_\_\_

S/edge: Wood/Concrete/No pin/existing (if existing, allow All sticks to supplement where necessary)

Sticking Req'd: Yes/No Type: Fastset/Other

Underlay: Re-use Existing / New required

Type: 42oz Felt / Fomalux / H.O. PU Foam / Luxury PU Foam / LowTog / Durafit

Doorbars: Alloy / Satin Ali / Polished Ali / Anod / Solid Brass / Chrome / Nisheen  
Seam/Wood/T/Holds: colour \_\_\_\_\_

Door Clearance: OK Low (advise on quote)

Uplift: No / Yes (if "Yes" - what type?) OPTION

Furniture: No/Yes (if YES, please specify the following) - 1 man / 2 men (Fitter to get paid) £ \_\_\_\_\_ total/per room - SEE PLAN

Parking Cost: Free / £ \_\_\_\_\_ per hour

Parking Restrictions: (type) / £ ON SITE - GET PERMIT

Congestion Zone: No / Yes

Access: Easy / Hard / 2 men req'd / 2nd floor? - (STAIRS OR LIFT)

Runners: Whipping / Binding (if binding, specify type)

Tape size: 1½" / 2" / 3" / 5"

Style: Top taping / Side binding

Stairrods: Type \_\_\_\_\_ Nr \_\_\_\_\_ Size \_\_\_\_\_

Must Read: FIONA WILL MEET YOU ON SITE