

Job No: S35767
 Name: SMITH
 Address: _____
 Tel: _____
 Sheet: _____ of: _____

ULTIMA MAJON
 - HESSIAN
 620 x 500

ULTIMA MAJON
 - ASTON PINK
 530 x 400

38m² NETT
 (inc. DINING ROOM)

mrcarpet
 575 767
 SMITH
 Job No:
 Name:
 Address:
 Tel:
 Sheet:

Ex. Dem
 @ 40cm
 from
 Down

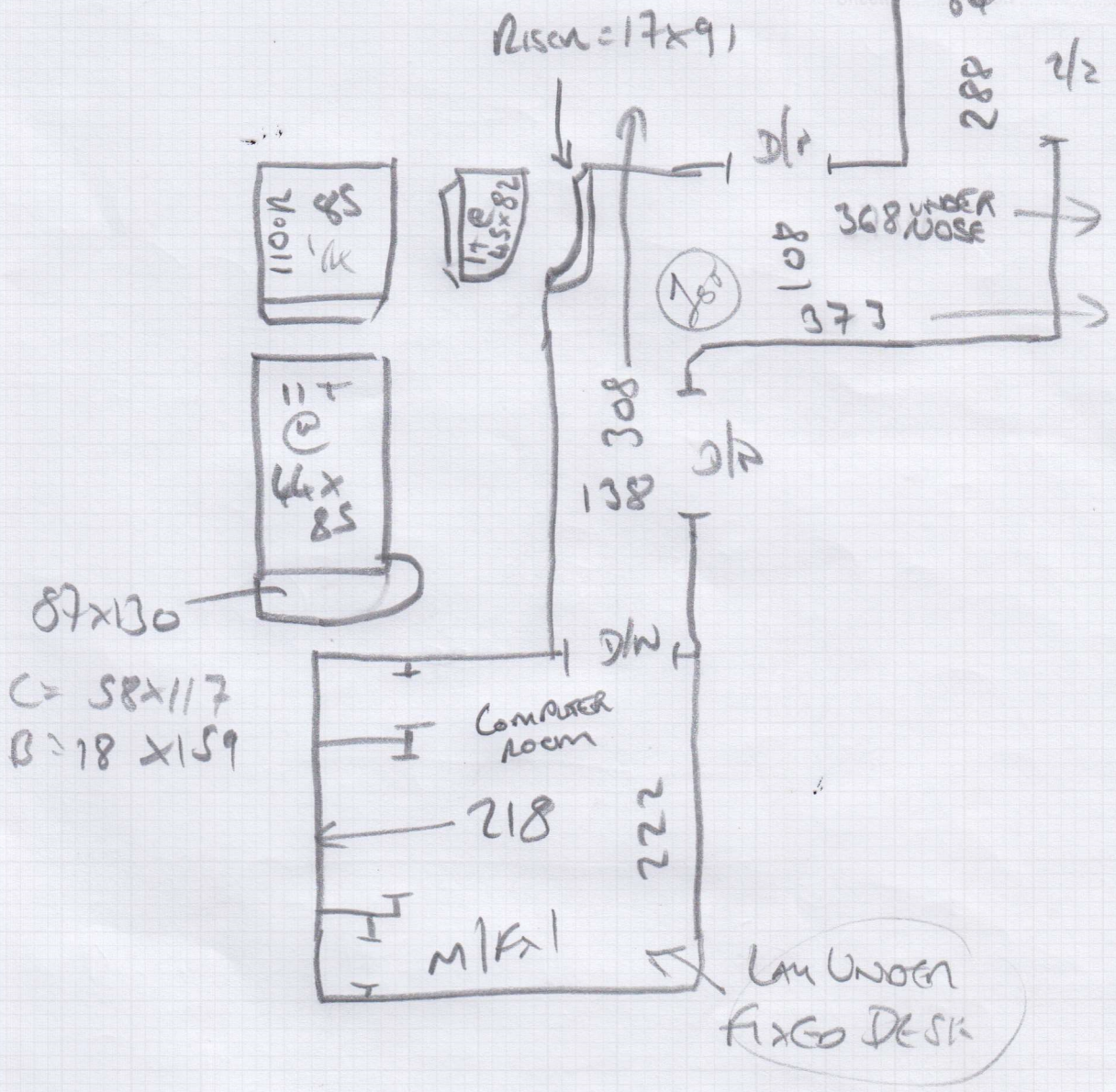

C = 58 x 117
 B = 18 x 159

* STAIN LIA TO BE GONE BEFORE FIT
 WILL RE-FIT ONCE ALL DONE
 * MOTH DAMAGE.



Job No: 535787
Name: SMITH
Address:
Tel:
Sheet: of:

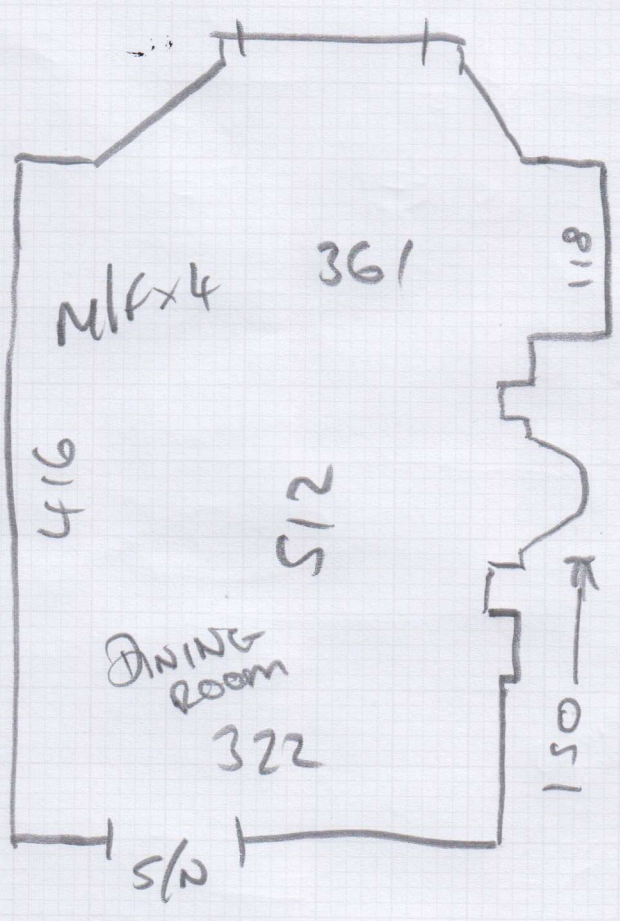

S35767

3rd call of 4

Notes for Measure

Estimator: Jack

Mr & Mrs Smith, 199 Sheen Lane

Date of Measure: Mon, 1 Sep 25

At: 11.00 / 12.00

Site Address:

199 Sheen Lane
East Sheen

LONDON SW14 8LE

Customer Address:

199 Sheen Lane
East Sheen
LONDON

SW14 8LE

CONTACT: As customer details

Mobile	Home	Office
07977-437464	020-8876-1636	N/P

Email: gerry.smith@blueyonder.co.uk

Areas to be done and Description of Measure

(JD) STAIRS / LANDING / COMPUTER RM WSTX MAJOR HESSIAN - DINER WESTX MAJOR ASTON PINK

Instructions and Estimators comments

STAIR LIFT CUST TO ARRANGE REMOVAL / MOTH & FURN / SERVICEMASTER TO REMOVE CPT

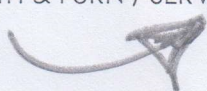

Must Read!

SPEAK TO JD BEFORE YOU GO

Office Ref: S35767

Mr & Mrs Smith, 199 Sheen Lane

Date of Measure Mon, 1 Sep 25

At 11.00 / 12.00

Floor: Wood / Concrete / other _____

S/edge: Wood/Concrete/No pin/existing (if existing, allow ___ sticks to supplement where necessary)

Sticking Req'd: Yes/No Type: Fastset/Other

Underlay: Re-use Existing / New required

Type: 42oz Felt / Fomalux / PU Foam / Luxury PU Foam / LowTog / Durafit

Doorbars: Alloy / Satin Ali / Polished Ali / Anod / Solid Brass / Chrome / Nisheen Seam/Wood/T/Holds: colour _____

Door Clearance: OK / Low (advise on quote) G.F.

Uplift: No / Yes (if "Yes" - what type?) CA + MORMC

Furniture: No/Yes (if YES, please specify the following) - 1 man / 2 men (Fitter to get paid) £ _____ total/per room

Parking Cost: ~~Free~~ / £ _____ per hour - see below

Parking Restrictions: (type) / £ FREE - STREET DRIVERS

Congestion Zone: No / Yes

Access: Easy / Hard / 2 men req'd / Gravel + 1st floor?

Runners: Whipping / Binding (if binding, specify type)

Tape size: 1½" / 2" / 3" / 5" free width

Style: Top taping / Side binding

Stairrods: Type _____ Nr _____ Size _____

Must Read: SPEAK TO JD BEFORE YOU GO