

Job No: 535773

Name: SWETENHAM

Address:

Tel:

Sheet: of:

370 x 400

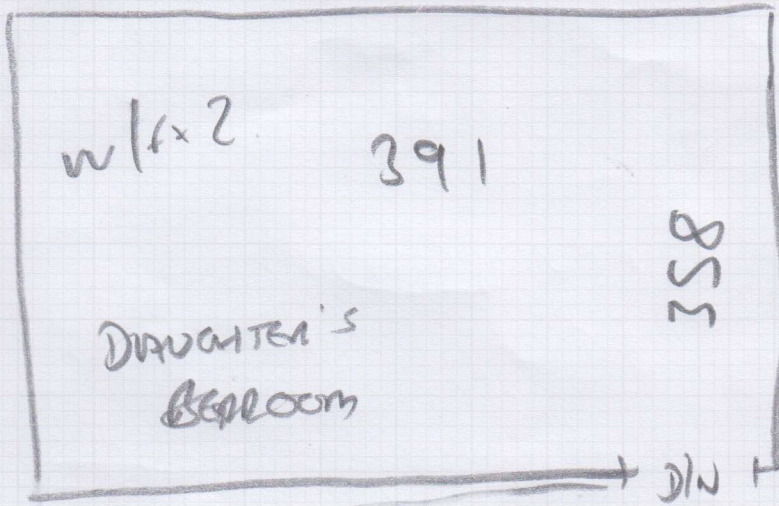

Job No: 535773

Name: SWETENHAM

Address:

Tel:

Sheet: of:

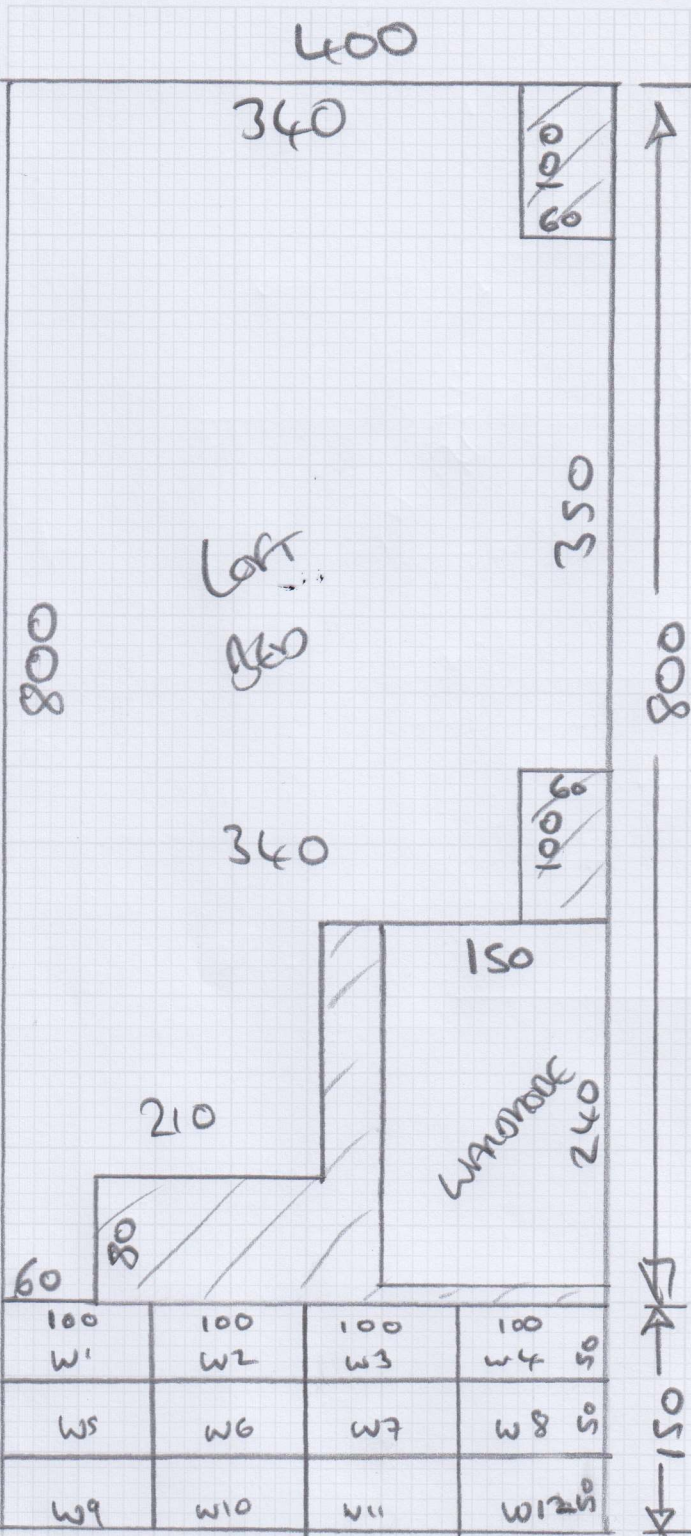

800 x 400
150 x 400

Job No: 535773
Name: SWETENHAM
Address:
Tel:
Sheet: of:

(for SUITE
w/ GLASS WALL
BURRO TILES)

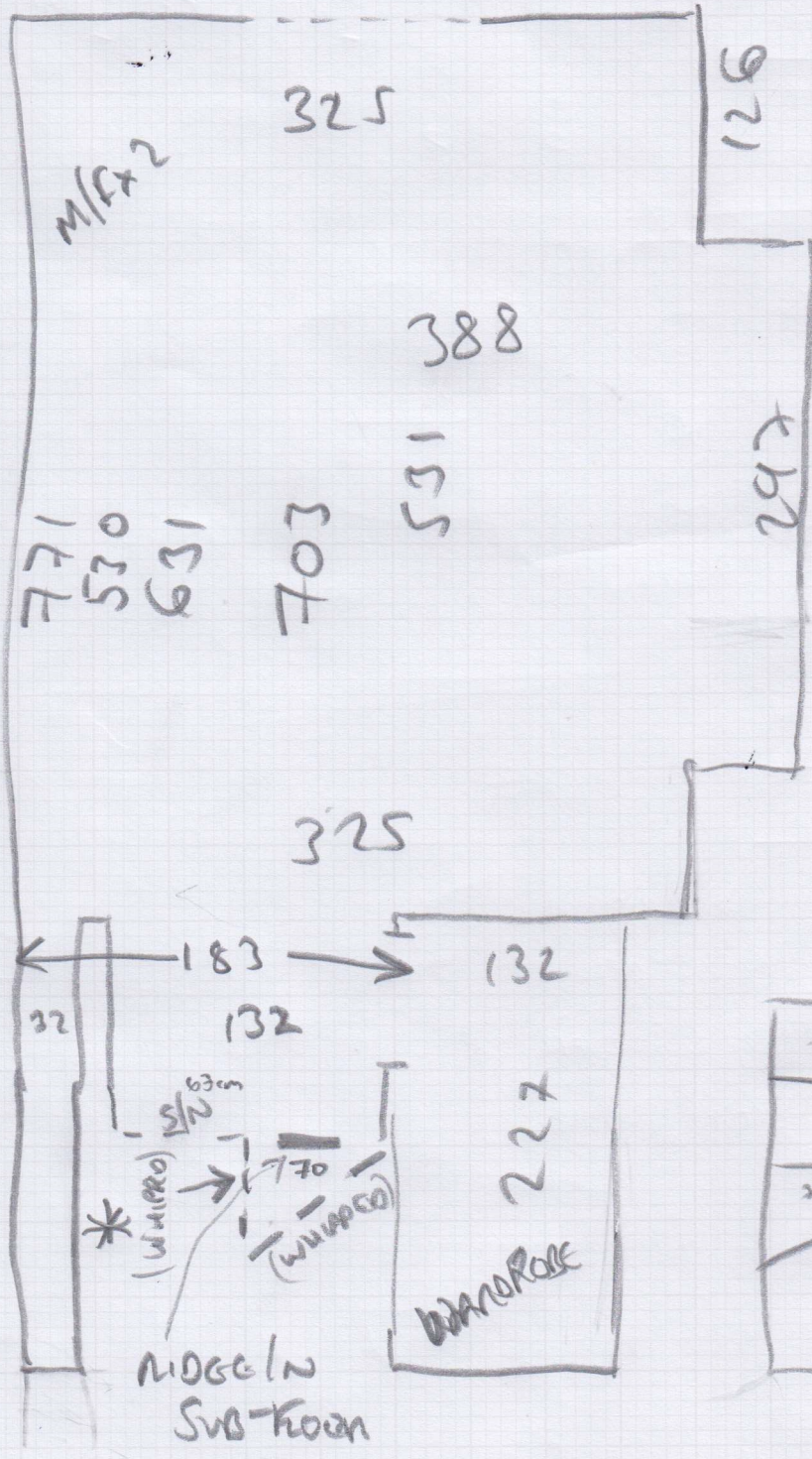

- W1 = 37 x 67
- W2 = 40 x 81
- W3 = 39 x 59
- W4 = 37 x 67
- W5 = 40 x 81
- W6 = 40 x 59
- W7 = 37 x 67
- W8 = 40 x 79
- W9 = 40 x 59
- W10 = 37 x 67
- W11 = 41 x 81
- W12 = 40 x 60

(STICK DINGER
NO U/LAM)

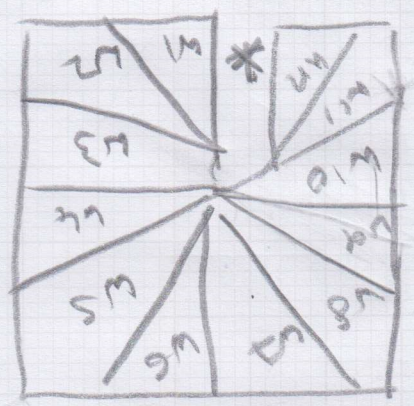

PATOS ONLY
WARROROCK Au Rooms

S35773

1st call of 3

Notes for Measure

Estimator: Jack

Mr Simon Swetenham, 8 Ashfield Close

Date of Measure: Tue, 2 Sep 25

At: 9-9:30am

Site Address:
8 Ashfield Close

Customer Address:
8 Ashfield Close

RICHMOND TW10 7AF

RICHMOND TW10 7AF

CONTACT: As customer details

Mobile	Home	Office
07765-251609		

Email:
s.swetenham@gmail.com

Areas to be done and Description of Measure

Daughter's Bedroom for Cosmopolitan 50oz - Athens *DO AT SALE PRICE*

TOP Bed & SOFAS

Instructions and Estimators comments

10mm PU. Check furn/uplift.

Must Read!

Closer to 9am - has meeting at 10!

Office Ref: S35773

Mr Simon Swetenham, 8 Ashfield Close

Date of Measure Tue, 2 Sep 25

At 9-9:30am

Floor: Wood / Concrete / other _____

S/edge: Wood/Concrete/No pin/existing (if existing, allow ___ sticks to supplement where necessary)

Sticking Req'd: Yes/No Type: Fastset/Other

Underlay: Re-use Existing / New required

Type: 42oz Felt / Fomalux / PU Foam / Luxury PU Foam / LowTog / Durafit

Doorbars: Alloy / Satin Ali / Polished Ali / Anod / Solid Brass / Chrome / Nisheen
Seam/Wood/T/Holds: colour _____

Door Clearance: OK / Low (advise on quote)

Uplift: No / Yes (if "Yes" - what type?) _____

Furniture: No/Yes (if YES, please specify the following) - 1 man / 2 men (Fitter to get paid) £_____ total/per room

Parking Cost: Free / £_____ per hour

Parking Restrictions: (type) / £_____

Congestion Zone: No / Yes

Access: Easy / Hard / 2 men req'd / 2nd floor? _____

Runners: Whipping / Binding (if binding, specify type)

Tape size: 1½" / 2" / 3" / 5"

Style: Top taping / Side binding

Stairrods: Type _____ Nr _____ Size _____

2 Men for
Left Bed,
Tight CP,
FRONTAL
STAIRCASE

Must Read: Closer to 9am - has meeting at 10!