

Job No: S35778

Name: REILLY

Address: _____

Tel: _____

Sheet: _____ of: _____

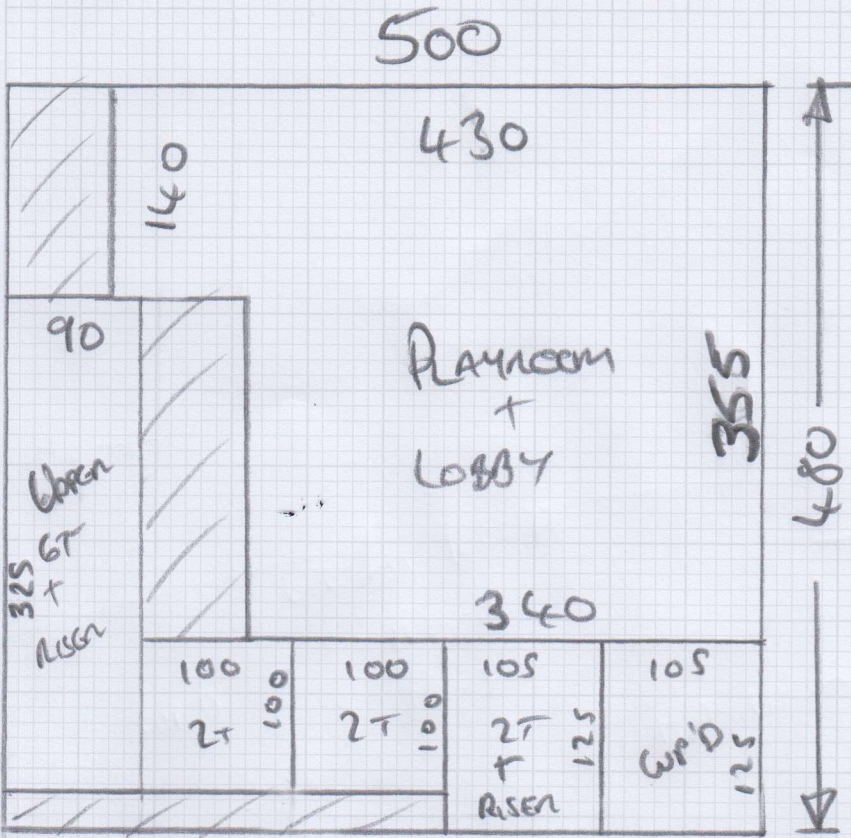

Job No: 535778

Name: Raully

Address:

Tel:

Sheet:

of:

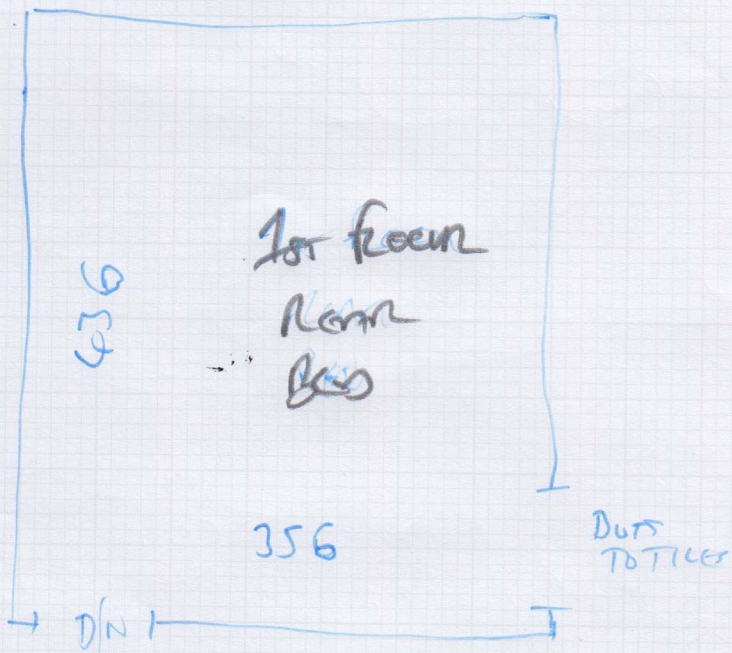

Riser = 19x75

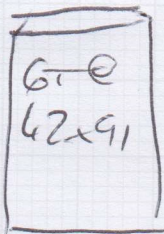
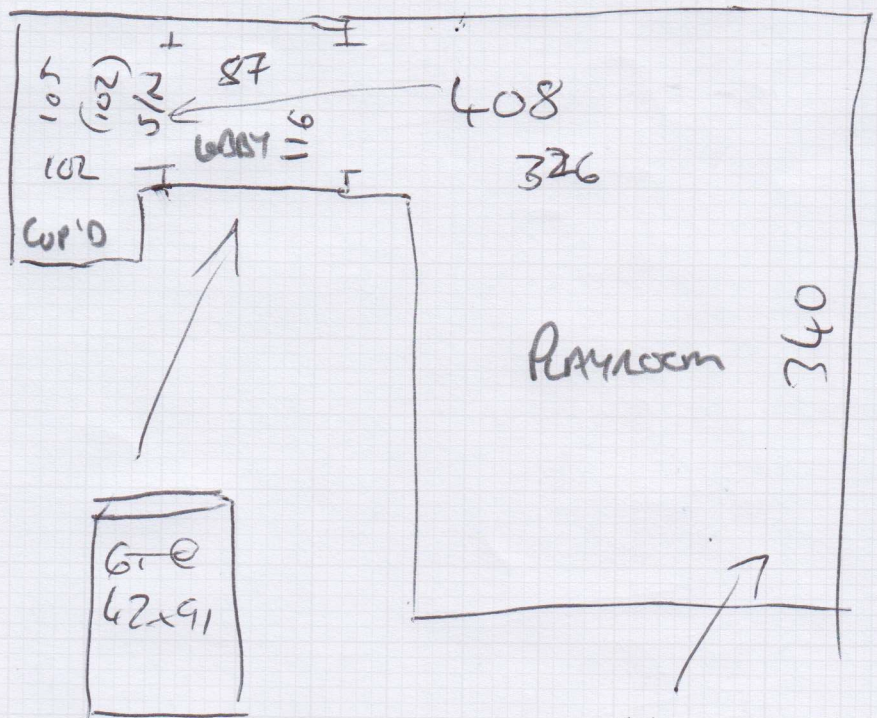
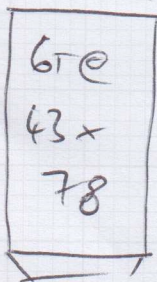

Riser = 18x91

MATCH

SS x SS

(10 cm fire-walls)

S35778

3rd call of 3

Notes for Measure

Estimator: Jack

Mrs Claudia Reilly, 3a Sefton Street

Date of Measure: Wed, 3 Sep 25

At: 11-12

Site Address:
3a Sefton Street

Customer Address:
3a Sefton Street

LONDON SW15 1NA

LONDON SW15 1NA

CONTACT: As customer details

Mobile	Home	Office
07736-433096		

Email: clreilly1601@gmail.com

Areas to be done and Description of Measure

Playroom, 2 Stairs (FULL WIDTH) + Possibly 1 Bed. → Weather Watching Mistral Skies ~~102 Stairs~~ / Cadiz CDZ-01 ~~102~~

Playroom. Blancem
Sel. QUOTE

81744.10

① STAIRS + PLAYROOM
② STAIRS + PLAYROOM

56.75
Y
51.08

SEND SAMPLES OF BOTH
+ SAMPLES OF CADIZ BUT
LESS GREEN & LESS YELLOW

05
09

Instructions and Estimators comments

Discuss 1 Bedroom.

HUGOLIFFE ? More SUBTLE PINK
TONE ETC

102
103

SEND SAMPLES.

Must Read!

MUST CALL ON WAY - BE DONE BY 1PM!

Office Ref: S35778

Mrs Claudia Reilly, 3a Sefton Street

Date of Measure Wed, 3 Sep 25

At 11-12

Floor: Wood / Concrete / other Tiles + Paint Wagon Basement
Mass

S/edge: Wood/Concrete/No pin/existing (if existing, allow ___ sticks to supplement where necessary) 25%

Sticking Req'd: Yes/No Type: Fastset/Other

Underlay: Re-use Existing / New required

Type: 42oz Felt / Fomalux / PU Foam / Luxury PU Foam / LowTog / Durafit
40

Doorbars: Alloy / Satin Ali / Polished Ali / Anod / Solid Brass / Chrome / Nisheen
 Seam/Wood/T/Holds: colour EX. *ANT. BRASS?*

Door Clearance: OK / Low (advise on quote)

Uplift: No / Yes (if "Yes" - what type?) Bed + STAIRS

Furniture: No / Yes (if YES, please specify the following) - 1 man / 2 men (Fitter to get paid) £_____ total/per room
M/F x 2

Parking Cost: Free / £_____ per hour

Parking Restrictions: (type) / £ PERMITS 10:30-11:30

Congestion Zone: No / Yes

Access: Easy / Hard / 2 men req'd / _____ floor?
Lower Ground + 1st

Runners: Whipping / Binding (if binding, specify type)

Tape size: 1 1/2" / 2" / 3" / 5"

Style: Top taping / Side binding

Stairrods: Type _____ Nr _____ Size _____

full width

Must Read: MUST CALL ON WAY - BE DONE BY 1PM!