

KITCHEN 16.25 m² NGTT
 HALL 4.42 m² NGTT
 LOUNGE 14.56 m² NGTT

Job No: 535779
 Name: HUNTER

Address:

Tel:

Sheet: of:

All
 Ply floors

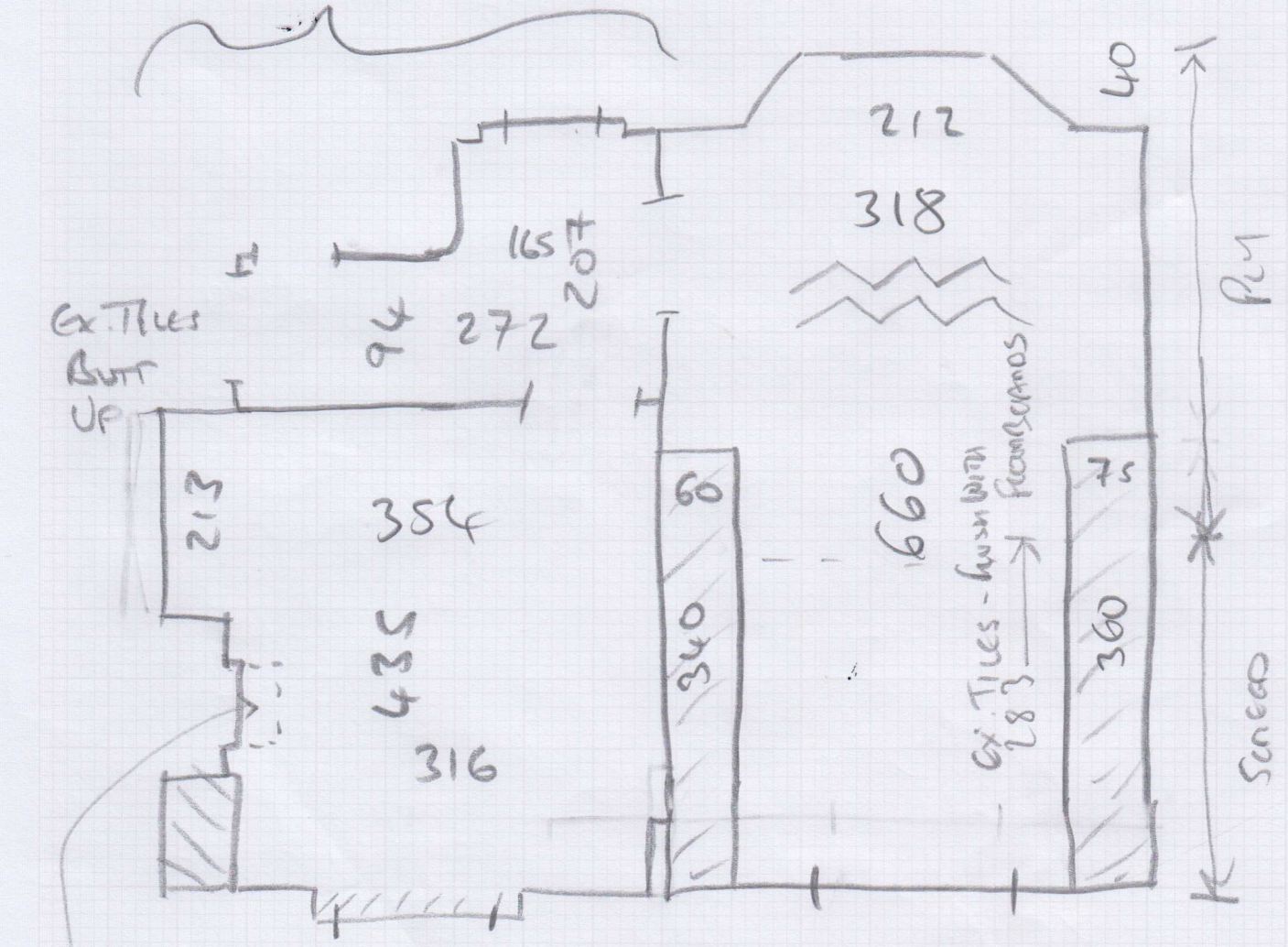

TILED
 HEARTH
 LEVEL
 WITH
 FLOOR BEAMS

PATIO
 DOORS
 RAISED 1/4"

(95 x 34) → ASSUME OK TO COVER AREA. - PATCH SCREENED.

S35779

3rd call of 3

Notes for Measure

Estimator: Jack

Mrs Ceri Huntrods, 11 Elmshaw Road

Date of Measure: Tue, 2 Sep 25

At: 11.00 / 12.00

Site Address:

11 Elmshaw Road
Putney

LONDON SW15 5EL

Customer Address:

11 Elmshaw Road
Putney
LONDON

SW15 5EL

CONTACT: ANNE MARIE 07743662052

Mobile	Home	Office
07768-251676		

Email: cerihuntrods@hotmail.co.uk

2.397m² Box

Areas to be done and Description of Measure

(JD) KITCHEN (AND FURTHER AREAS PLEASE DISCUSS) MOD ROOTS 55 L OAK 51282 (632 X 158) FIT 27 OCT ONWARDS

- ① Kitchen Only - 30ms
 - ② Kitchen, Hall & Sitting Room - 60ms
- H/Bone Pattern

Instructions and Estimators comments

ANNE MARIE SHEENAN IS INT DESN'ER AND IS RUNNING THE PROJECT 07743662052 (MEET YOU ON SITE)

~~Raps - Mount To Floor~~

No Comm.

≈ 39.78m²

Must Read! Not entered

Office Ref: S35779

Mrs Ceri Huntrods, 11 Elmshaw Road

Date of Measure Tue, 2 Sep 25

At 11.00 / 12.00

Floor: Wood / Concrete / other _____

S/edge: ~~Wood/Concrete/No pin/existing~~ (if existing, allow ___ sticks to supplement where necessary)

Sticking Req'd: Yes/No Type: Fastset/Other

Underlay: ~~Re-use Existing / New required~~ - *RM + Screen.*

Type: ~~42oz Felt / Fomalux / PU Foam / Luxury PU Foam / LowTog / Durafit~~

Doorbars: Alloy / Satin Ali / Polished Ali / Anod / Solid Brass / Chrome / Nisheen
Seam/Wood/T/Holds: colour _____

Door Clearance: OK / Low (advise on quote) *NOT REQUIRING*

Uplift: No / Yes (if "Yes" - what type?) _____

Furniture: No/ Yes (if YES, please specify the following) - 1 man / 2 men (Fitter to get paid) £ _____ total/per room

Parking Cost: Free / £ _____ per hour *M/K x 2*

Parking Restrictions: (type) / £ _____

Congestion Zone: No / Yes

Access: Easy / Hard / 2 men req'd / *GROUND FLOOR* floor?

Runners: Whipping / Binding (if binding, specify type)

Tape size: 1½" / 2" / 3" / 5"

Style: Top taping / Side binding

Stairrods: Type _____ Nr _____ Size _____

Must Read: Not entered