

54.73m<sup>2</sup>  
NETT

Job No: 535782  
Name: Kemp  
Address: \_\_\_\_\_  
Tel: \_\_\_\_\_  
Sheet: \_\_\_\_\_ of: \_\_\_\_\_

17  
9  
3  
2 4  
22

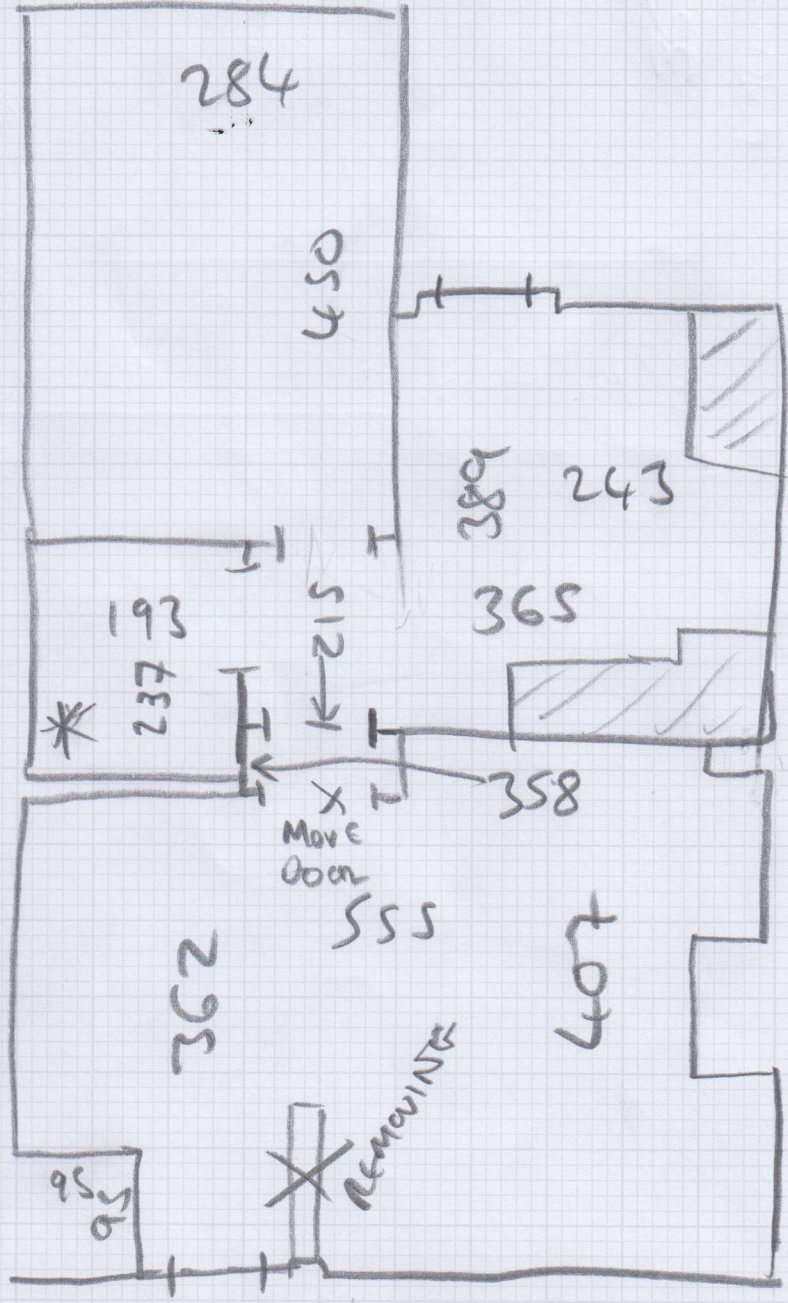

(Not Pencil)

\* WETROOM

Mrs Tricia Kemp, 16 Kentwode Green

Date of Measure: Thu, 11 Sep 25

At: 4-5pm

## Site Address:

16 Kentwode Green  
Barnes

LONDON

SW13 9AD

CONTACT: As customer details

Mobile  
07939-123726Home  
020-8876-8605Office  
N/P

## Customer Address:

4 Ranelagh Avenue  
Barnes

LONDON

SW13 0BY

## Email:

triciakemp@blueyonder.co.uk

## Areas to be done and Description of Measure

Son's Place (Alex) LVT to Living Room, Kitchen, Breakfast Room, Bathroom &amp; Hall - LVT to select.

APPROX 3-4 MONTHS  
OFF FIT

① ROOTS SS — GLYDE OAK 22126

② VAN GOGH — WHITE WASHED  
OAK VGW80T

## Instructions and Estimators comments

Check prep / furn / laying direction &amp; arrangement.

- Bath/WC — Wet Room @ Present — BULCON  
MUST  
LIFT
- POSS. HEMINGWAY PATTERN
- CHECK LAMINATE TO TAKE UP
- COST. MUST REMOVE SCOTIA  
@ A MINIMUM.
- SOMEWAYS TO MOVE

**Must Read!****Meet Tricia at property**

Office Ref: S35782

Mrs Tricia Kemp, 16 Kentwode Green

Date of Measure Thu, 11 Sep 25

At 4-5pm

Floor: Wood / Concrete / other \_\_\_\_\_ *Ex. Call to come up.*

S/edge: Wood/Concrete/No pin/existing (if existing, allow \_\_\_ sticks to supplement where necessary)

Sticking Req'd: Yes/No Type: Fastset/Other *No U.F.H.*

Underlay: ~~Re-use Existing~~ / New required *- Screens Prep*

Type: 42oz Felt / Fomalux / PU Foam / Luxury PU Foam / LowTog / Durafit

Doorbars: Alloy / Satin Ali / Polished Ali / Anod / Solid Brass / Chrome / Nisheen Seam/Wood/T/Holds: colour \_\_\_\_\_ *Not Required*

Door Clearance: OK / Low (advise on quote)

Uplift: No / Yes (if "Yes" - what type?) *Ex. Call*

Furniture: No/Yes (if YES, please specify the following) - 1 man / 2 men (Fitter to get paid) £\_\_\_\_\_ total/per room

Parking Cost: Free / £\_\_\_\_\_ per hour

Parking Restrictions: (type) / £\_\_\_\_\_ *PERMITS ?*

Congestion Zone: No / Yes

Access: Easy / Hard / 2 men req'd / GROUND floor?

Runners: Whipping / Binding (if binding, specify type)

Tape size: 1 1/2" / 2" / 3" / 5"

Style: Top taping / Side binding

Stairrods: Type \_\_\_\_\_ Nr \_\_\_\_\_ Size \_\_\_\_\_

**Must Read: Meet Tricia at property**