

Job No: 535787
 Name: (SNEE)
 Address: _____
 Tel: _____
 Sheet: _____ of: _____

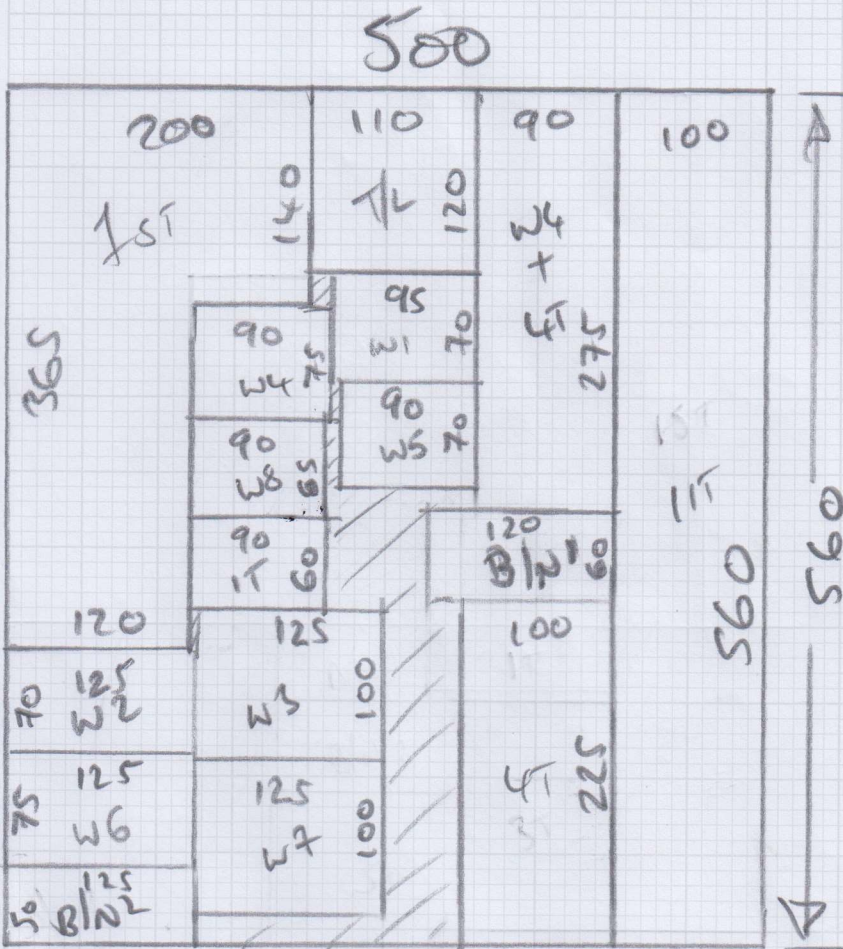

560 x 500

Job No: **S35787**

Name: **GREEN**

Address:

Tel:

Sheet:

of:

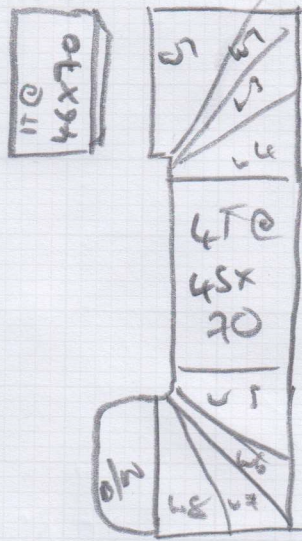
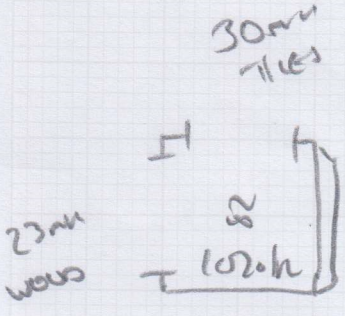

- u1 = 60x78
- u2 = 60x101
- u3 = 86x104
- u4 = 61x69
- u5 = 60x77
- u6 = 63x100
- u7 = 87x104
- u8 = 54x71

$D/N1 = 46 \times 97$

2 Lemn Tiles

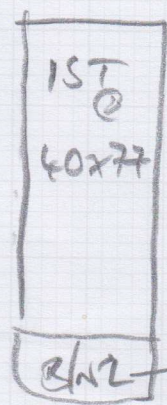
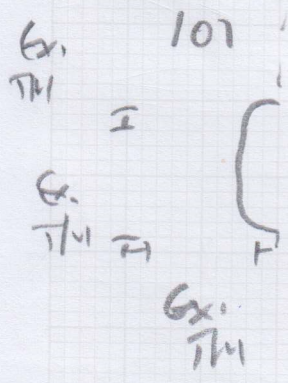
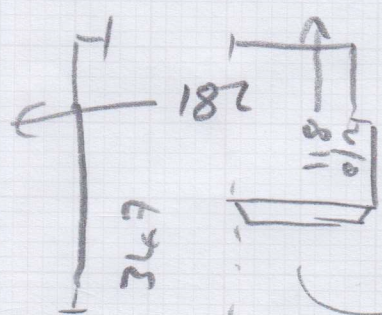

40x88

S35787

2nd call of 5

Notes for Measure

Estimator: Jack

Mrs Victoria Green, 39 Palmerston Road

Date of Measure: Tue, 9 Sep 25

At: 10-11am

Site Address:

39 Palmerston Road
East Sheen

LONDON

SW14 7QA

Customer Address:

39 Palmerston Road
East Sheen

LONDON

SW14 7QA

CONTACT: As customer details

Mobile	Home	Office
07779-625846	N/P	N/P

Email: mrcarpet@kaoullas.co.uk

Areas to be done and Description of Measure

Stairs & Landings for The Isles - Tیره (ALL FULL WIDTH). Underlay - NO FORMALDEHYDE & LOW VOCs.

Instructions and Estimators comments

MUST HAVE FORMALDEHYDE / VOC INFO FOR THE ISLES CARPET BEFORE VISITING.

Must Read!

Customer will be home

Office Ref: S35787

Mrs Victoria Green, 39 Palmerston Road

Date of Measure Tue, 9 Sep 25

At 10-11am

Floor: Wood / Concrete / other _____

S/edge: Wood / Concrete / No pin / existing (if existing, allow _____ sticks to supplement where necessary)

Sticking Req'd: Yes / No Type: Fastset / Other

Underlay: Re-use Existing / New required

Type: 42oz Felt / Fomalux / PU Foam / Luxury PU Foam / LowTog / Durafit

Doorbars: Alloy / Satin Ali / Polished Ali / Anod / Solid Brass / Chrome / Nisheen
Seam/Wood/T/Holds: colour _____

Door Clearance: OK / Low (advise on quote)

Uplift: No / Yes (if "Yes" - what type?) _____

Furniture: No / Yes (if YES, please specify the following) - 1 man / 2 men (Fitter to get paid) £ _____ total/per room

Parking Cost: Free / £ _____ per hour

Parking Restrictions: (type) / £ ~~Permitted~~

Congestion Zone: No / Yes

Access: Easy / Hard / 2 men req'd / _____ floor? *1st-2nd*

Runners: Whipping / Binding (if binding, specify type) *Full width*

Tape size: *W* 1½" / 2" / 3" / 5"

Style: Top taping / Side binding

Stairrods: Type _____ Nr _____ Size _____

Must Put LANDING

HO on

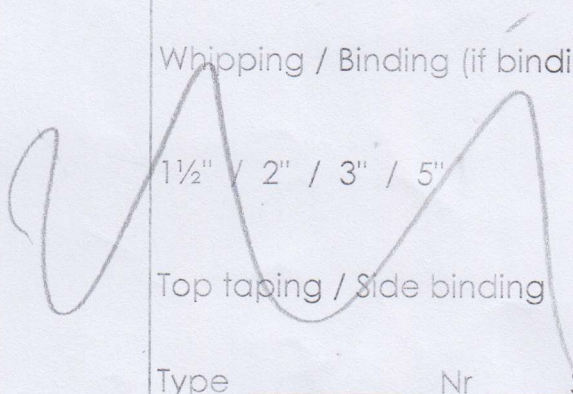

Full width

Must Read: Customer will be home