

500

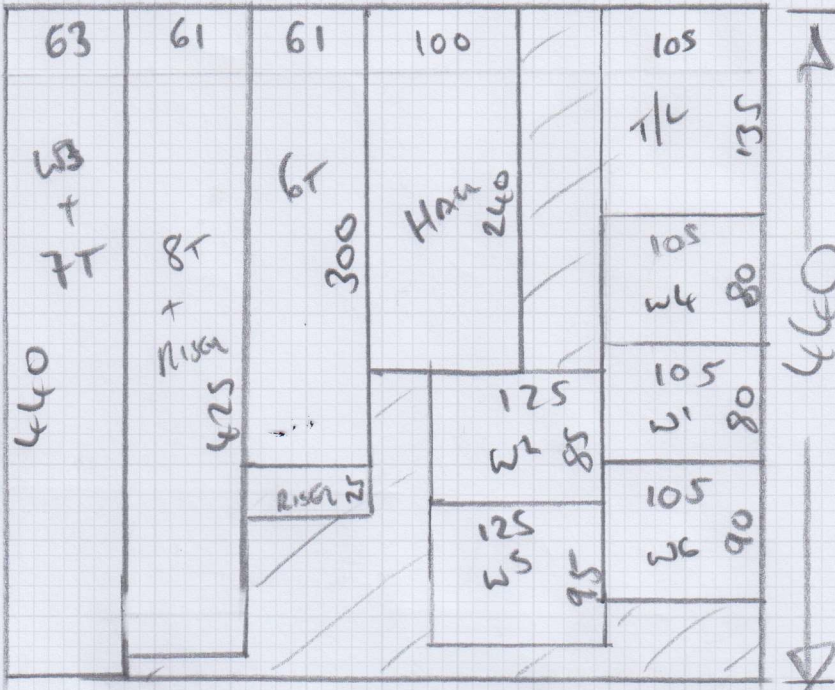

Job No: 535816
 Name: HALLWELL
 Address: _____
 Tel: _____
 Sheet: _____ of: _____

440x500

2x STAIRS, TOP LANDINGS,
 G.F. HALL + COIR MAT

Job No: 535816

Name: HALLIWELL

Address: _____

Tel: _____

Sheet: _____ of: _____

500

500

370

TOP
B60

450

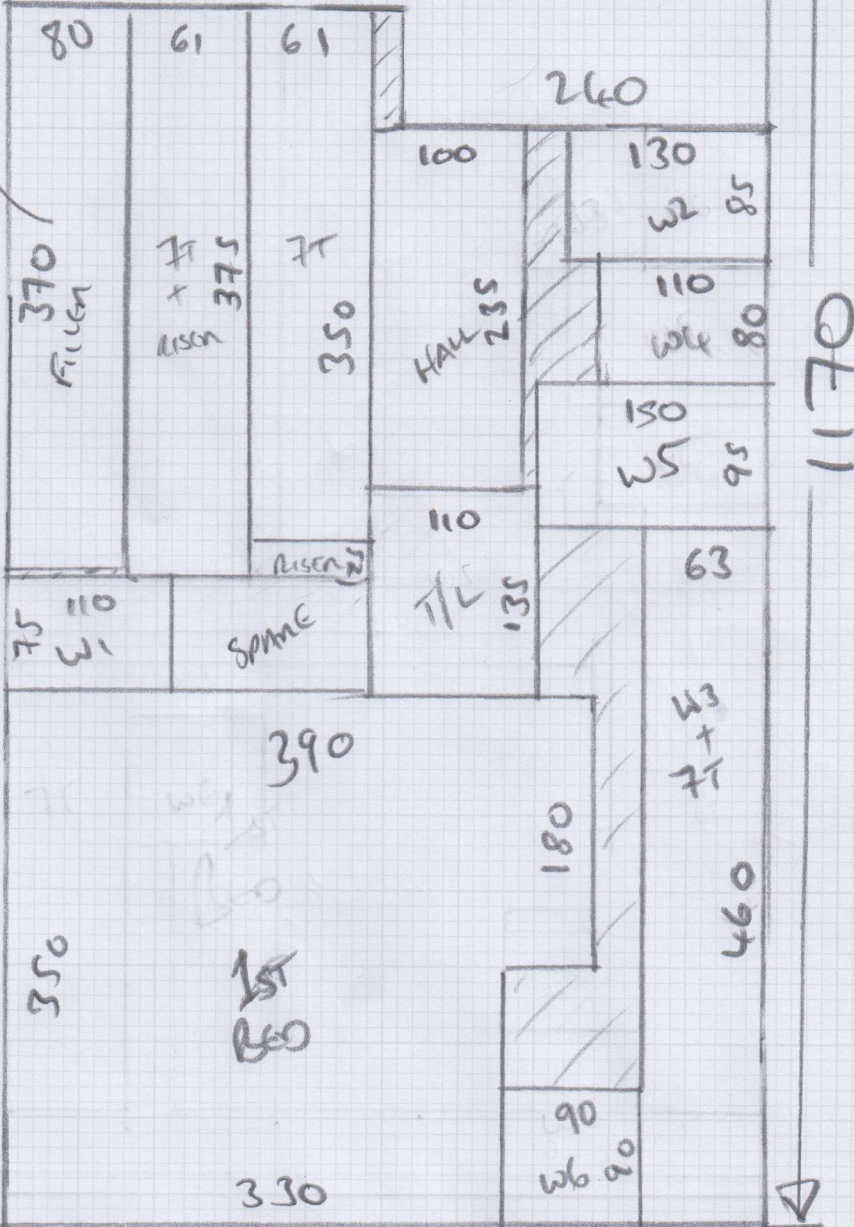
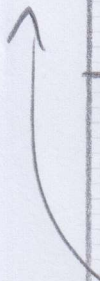

1170 x 500

1170



Job No: 535816

Name: HALLWAY

Address:

Tel:

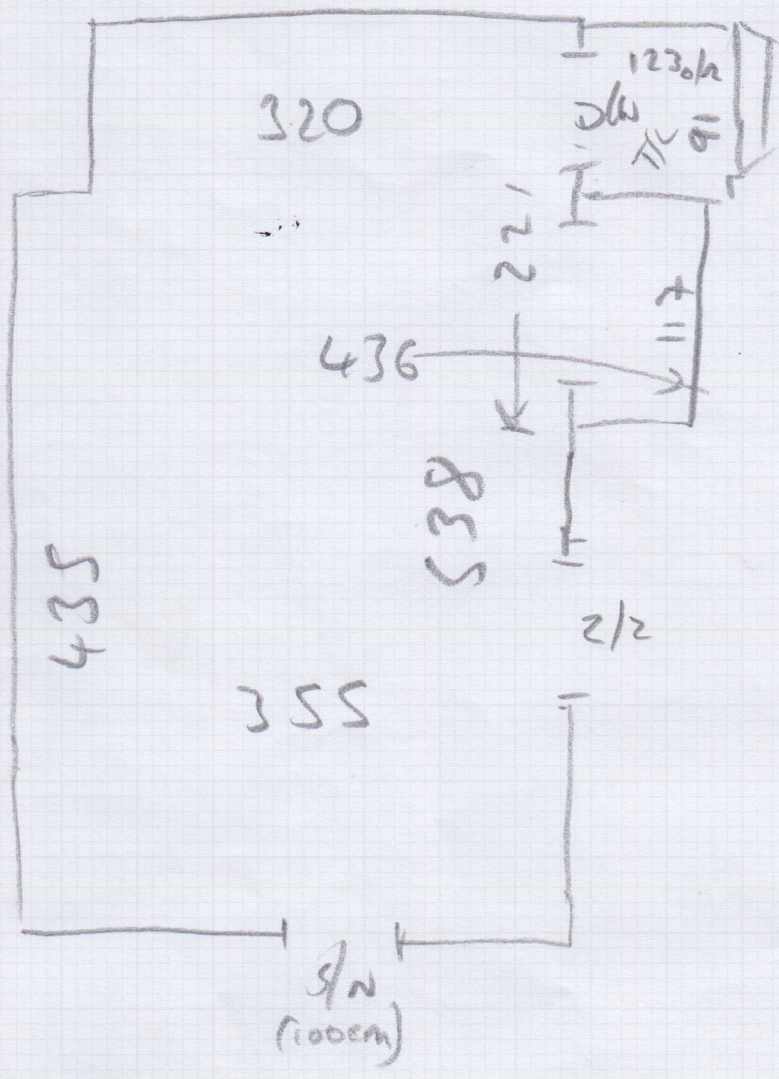

R. room = 19x75

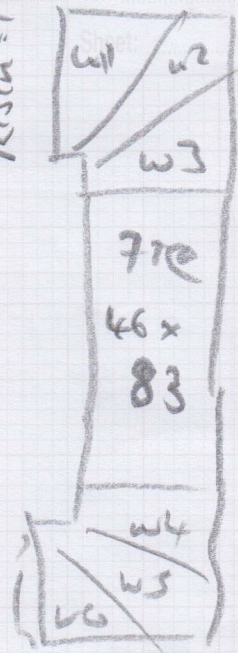

- W1 67x88
- W2 75x114
- W3 79x80

- W4 70x96
- W5 82x115
- W6 77x76

Job No: 535816
Name: HALLIWELL
Address: _____
Tel: _____
Fax: _____

(f/d)

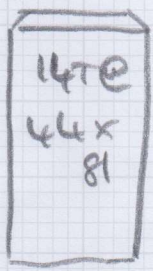
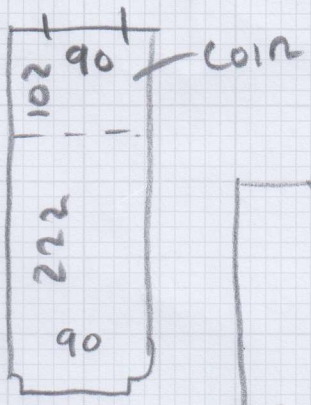

Area = 18x78



6040/A

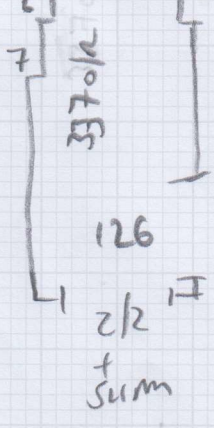

BATH TILES

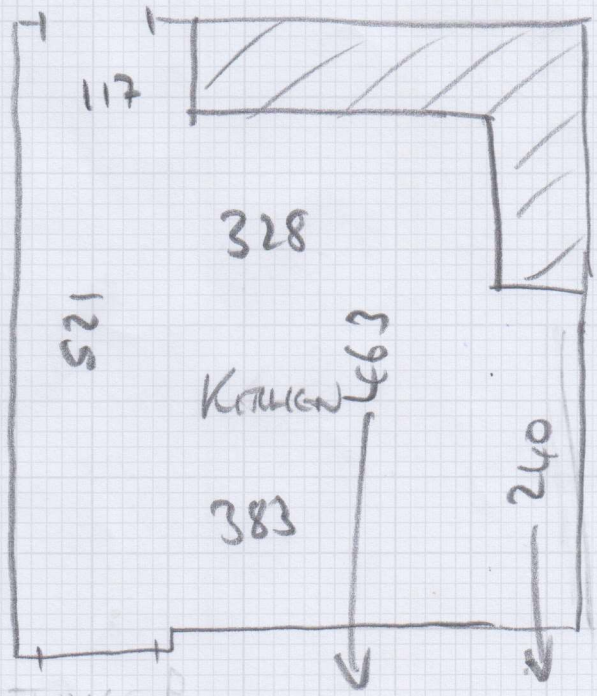

328

KITCHEN 463

383

240

ENGINEERS WOOD

(w/ PRESENT)

(LVT 47m²)

JUNCTION

S35816

2nd call of 2

Notes for Measure

Estimator: Jack

Mr Will Halliwell, 38 Ashleigh Road

Date of Measure: Wed, 24 Sep 25

At: 5-6pm

Site Address:
38 Ashleigh Road

Customer Address:
38 Ashleigh Road

LONDON SW14 8PX

LONDON SW14 8PX

CONTACT: As customer details

Mobile	Home	Office
07789-378282	07854-830702	

Email:
willghalliwell@gmail.com

Areas to be done and Description of Measure

2 Bedrooms & Stairs - [1] New Jersey NJ07 / NJ02 [2] Brooklyn BRO-L06 TAKE SAMPLES TO SITE - CUST. TO BORROW

2 Beds, + 2 STAIRS & TIL

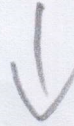

(A) 1st Runner

(B) 2nd Runner

Instructions and Estimators comments

Check sub-floor is OK

- Living Room, Main Landing + Kitchen
- Roots 55 Fir
- Beds - New Jersey
- 2 x Stair Runners - Tile Tiles
- Beds & Stair Runner - Tile Tiles

Must Read!

Lucy & Will should be home

Office Ref: S35816

Mr Will Halliwell, 38 Ashleigh Road

Date of Measure Wed, 24 Sep 25

At 5-6pm

Floor: Wood / Concrete / other _____ *EX. CARPET T/OVT EX.*

S/edge: Wood/Concrete/No pin/existing (if existing, allow ___ sticks to supplement where necessary) *WETULAN (SAY)*

Sticking Req'd: Yes/No Yes / No Type: Fastset/Other

Underlay: Re-use Existing / New required

Type: 42oz Felt / Fomalux / PU Foam / Luxury PU Foam / LowTog / Durafit

Doorbars: Alloy / Satin Ali / Polished Ali / Anod / Solid Brass / Chrome / Nisheen
Seam/Wood/T/Holds: colour _____

Door Clearance: OK / Low (advise on quote)

Uplift: No / Yes (if "Yes" - what type?) *CONTINUOUS / WETULAN WOOD?*

Furniture: No/Yes (if YES, please specify the following) - 1 man / 2 men (Fitter to get paid) £_____ total/per room *- SEE PLAN*

Parking Cost: Free / £_____ per hour

Parking Restrictions: (type) / £ *PARKETS 9-11*

Congestion Zone: No / Yes

Access: Easy / Hard / 2 men req'd / _____ floor? *185-1 2MS*

Runners: Whipping / Binding (if binding, specify type)

Tape size: 1½" / 2" / 3" / 5" *TRBC.*

Style: Top taping / Side binding

Stairrods: Type _____ Nr _____ Size _____

Must Read: Lucy & Will should be home