

Job No: 535825
 Name: HECKMAN
 Address: _____
 Tel: _____
 Sheet: _____ of: _____

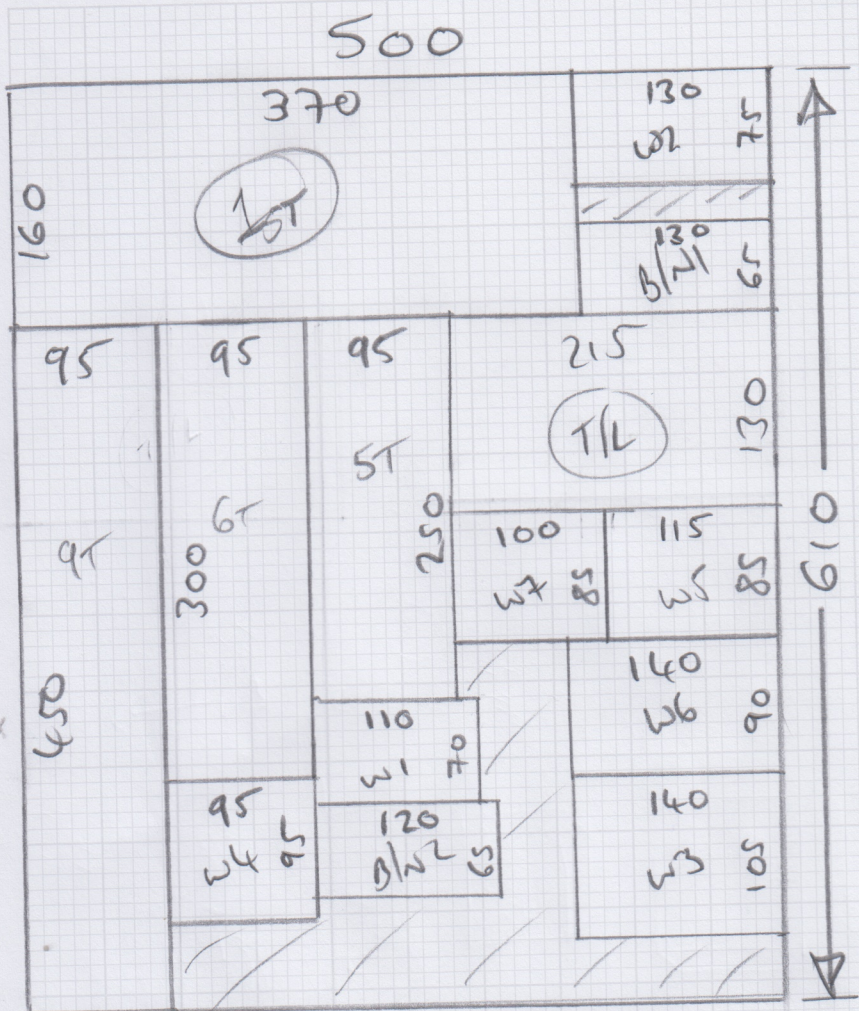

610 x 500

EXC.
LOUNGE

Job No: 535825
 Name: HICKMAN
 Address: _____
 Tel: _____
 Sheet: _____ of: _____

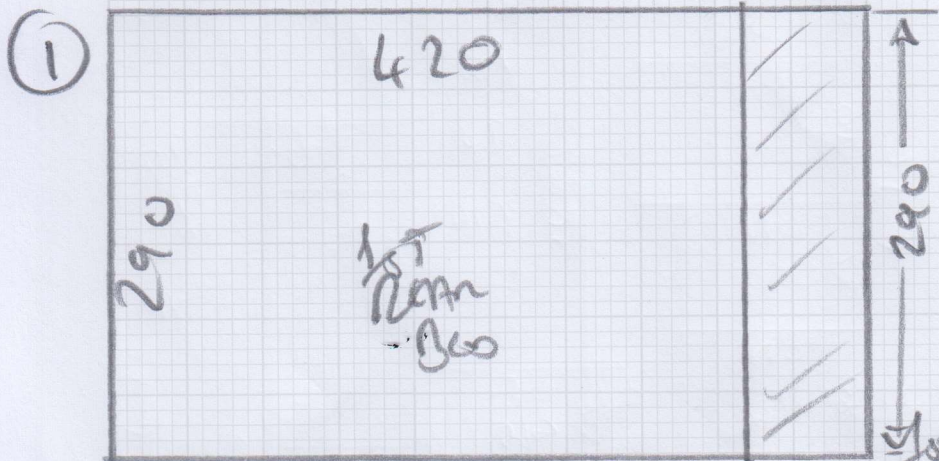

Top front = 355 x 500

Row ① = 290 x 500

Row ② = 390 x 400

Row ③ = 485 x 400

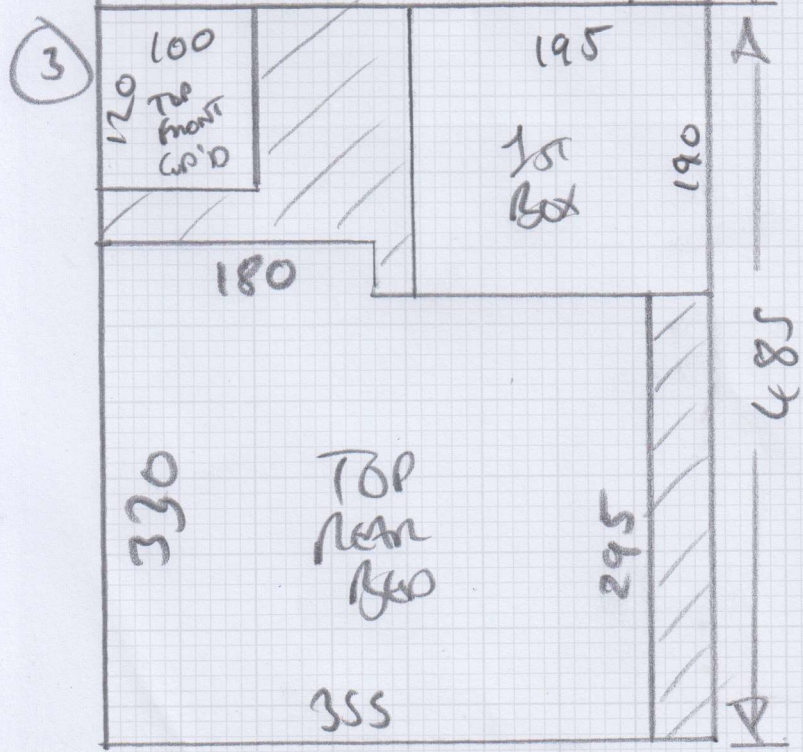
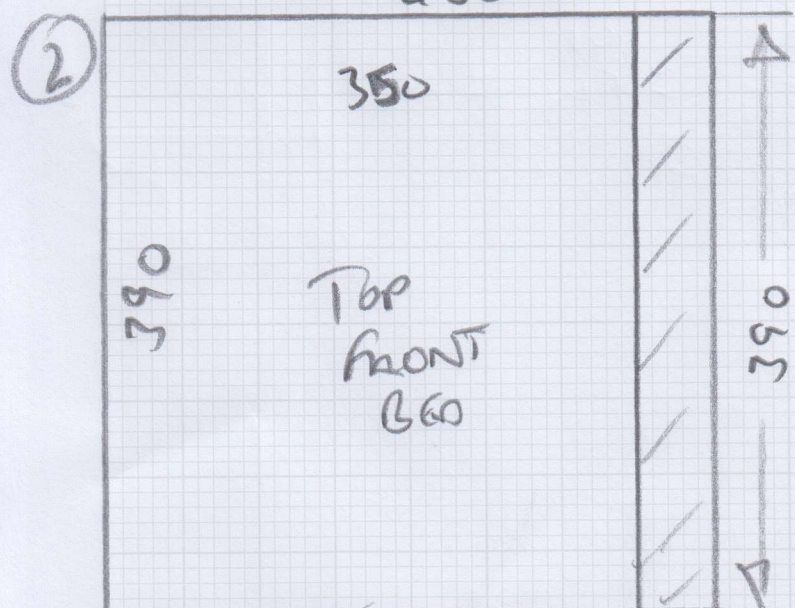

Job No: 535825
 Name: HICKMAN
 Address: _____
 Tel: _____
 Sheet: _____ of: _____

1225 x 500

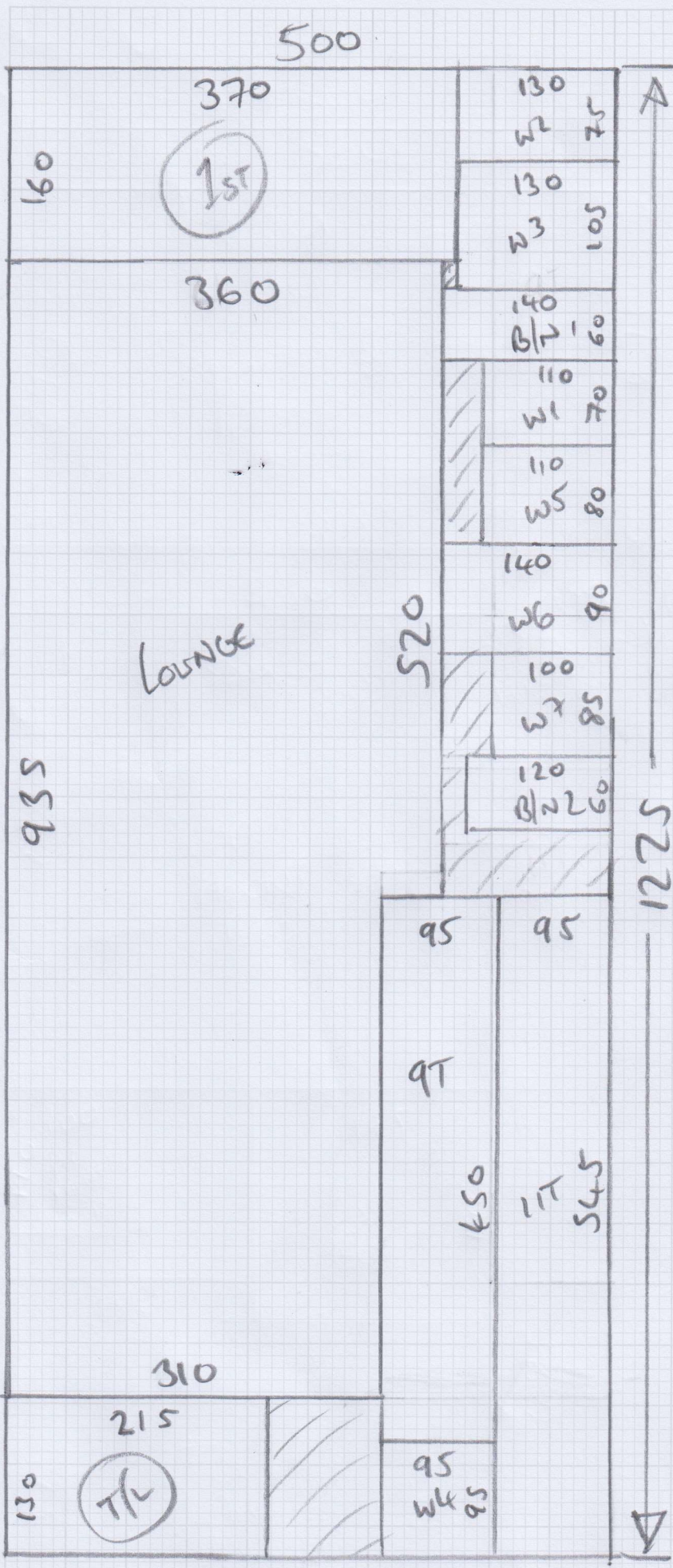

Job No: 535825

Name: HICKMAN

Address: _____

Tel: _____

Sheet: _____ of: _____

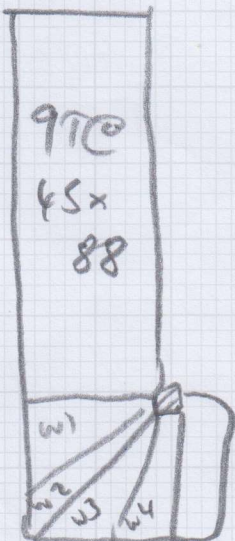
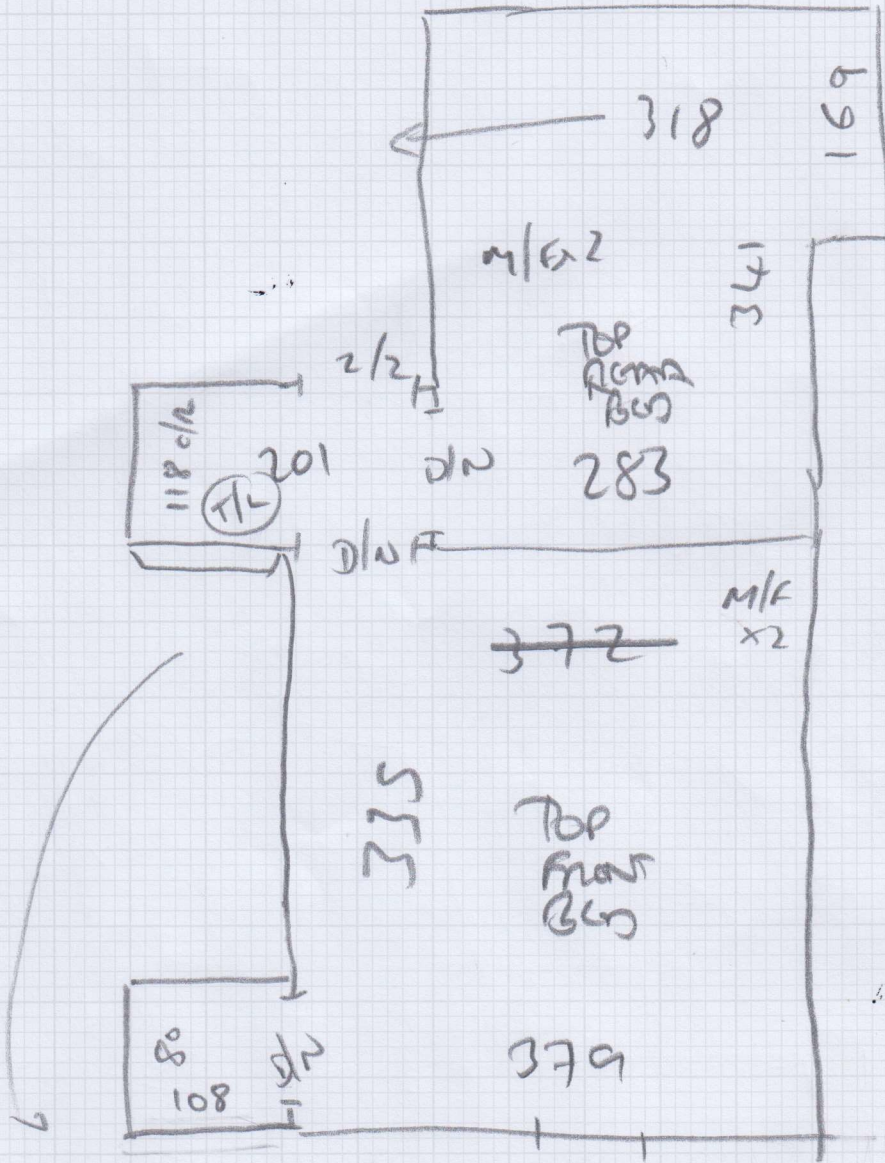

- W1 60 x 94
- W2 63 x 119
- W3 91 x 119
- W4 62 x 79
- D/N 1 45 x 114



Job No: S35825
 Name: HICKMAN
 Address: _____
 Tel: _____
 Sheet: _____ of: _____

- WS 68x100
- W6 78x122
- W7 75x83
- B/N2 43x107

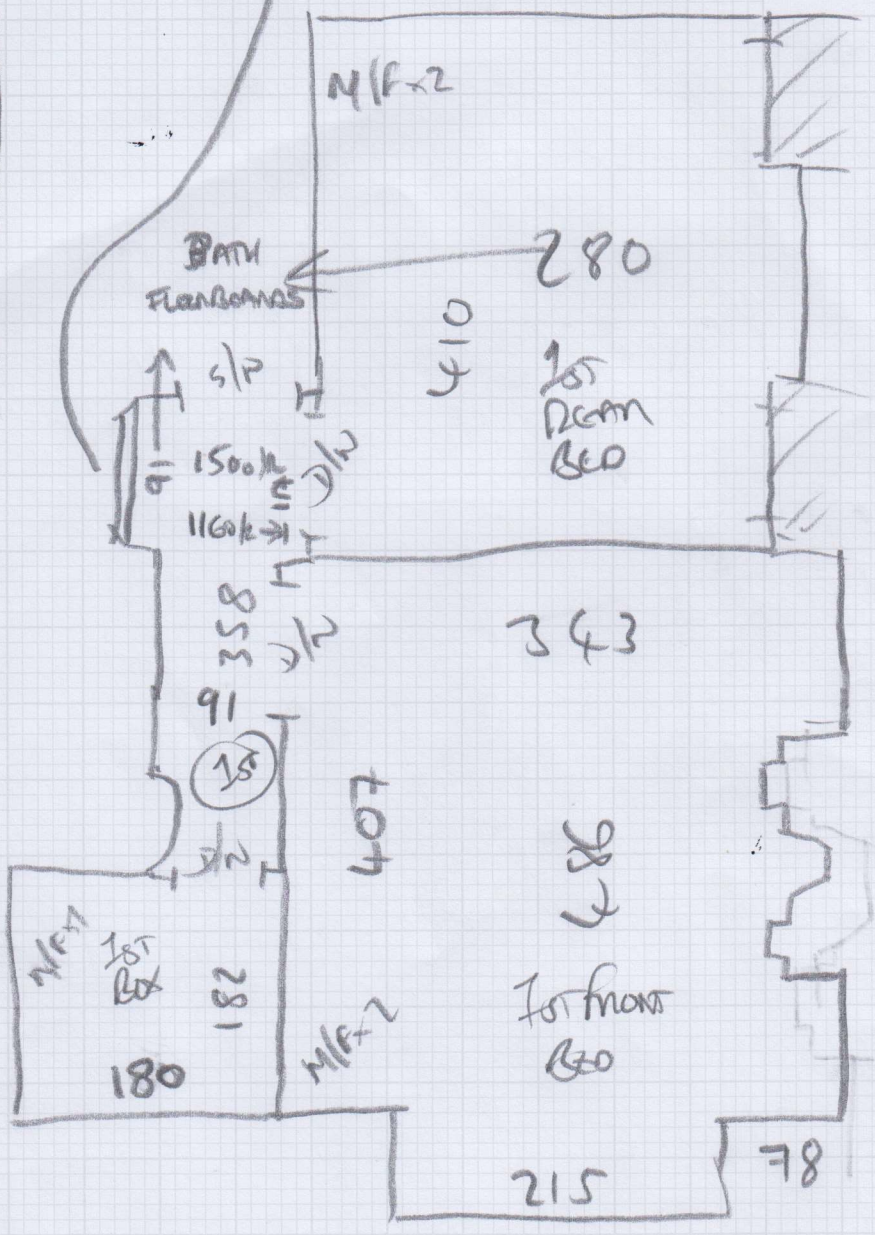
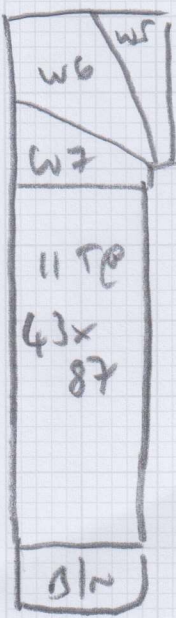

S35825

2nd call of 2

Notes for Measure

Estimator: Jack

Mrs Alicia Hickman, 47 Coval Road

Date of Measure: Fri, 3 Oct 25

At: 10-11am

Site Address:
47 Coval Road

Customer Address:
47 Coval Road

LONDON SW14 7RW

LONDON SW14 7RW

CONTACT: As customer details

Mobile	Home	Office
07788-160207		

Email:
alicianewson@hotmail.com

Areas to be done and Description of Measure

4 Beds, Stairs & Landings for:- [1] Brooklyn [2] Ullswater TAKE BOTH SWATCHES

Beds ~~on~~ Ulls-13
Ulls-23

SBL
+
Landing

Bno-W04

Bno-W07

Instructions and Estimators comments

Potentially moving in 2-3 years. Check furniture & uplift.

(13 with W07
on
23 with W04
on
W08)

SAMPLES
Bunnings

DUE BACK
MONDAY

Must Read!

Alicia & husband will be home

Office Ref: S35825

Mrs Alicia Hickman, 47 Coval Road

Date of Measure Fri, 3 Oct 25

At 10-11am

Floor: Wood / Concrete / other _____

S/edge: Wood/Concrete/No pin/existing (if existing, allow ___ sticks to supplement where necessary)

Sticking Req'd: Yes/No Type: Fastset/Other

Underlay: Re-use Existing / New required

Type: 42oz Felt / Fomalux / PU Foam / Luxury PU Foam / LowTog / Durafit

Doorbars: Alloy / Satin Ali / Polished Ali / Anod / Solid Brass / Chrome / Nisheen
Seam/Wood/T/Holds: colour _____

Door Clearance: OK / Low (advise on quote)

Uplift: No / Yes (if "Yes" - what type?) _____ **HISTORIC MOTUS!** CPT + U/LAY

Furniture: No/Yes (if YES, please specify the following) - 1 man / 2 men (Fitter to get paid) £ _____ total/per room **-SEE PLAN**

Parking Cost: Free / £ _____ per hour

Parking Restrictions: (type) / £ N/A

Congestion Zone: No / Yes

Access: Easy / Hard / 2 men req'd / _____ floor? **GROUND - 2nd**

Runners: Whipping / Binding (if binding, specify type)

Tape size: 1½" / 2" / 3" / 5" **F/W**

Style: Top taping / Side binding

Stairrods: Type _____ Nr _____ Size _____

Must Read: Alicia & husband will be home