

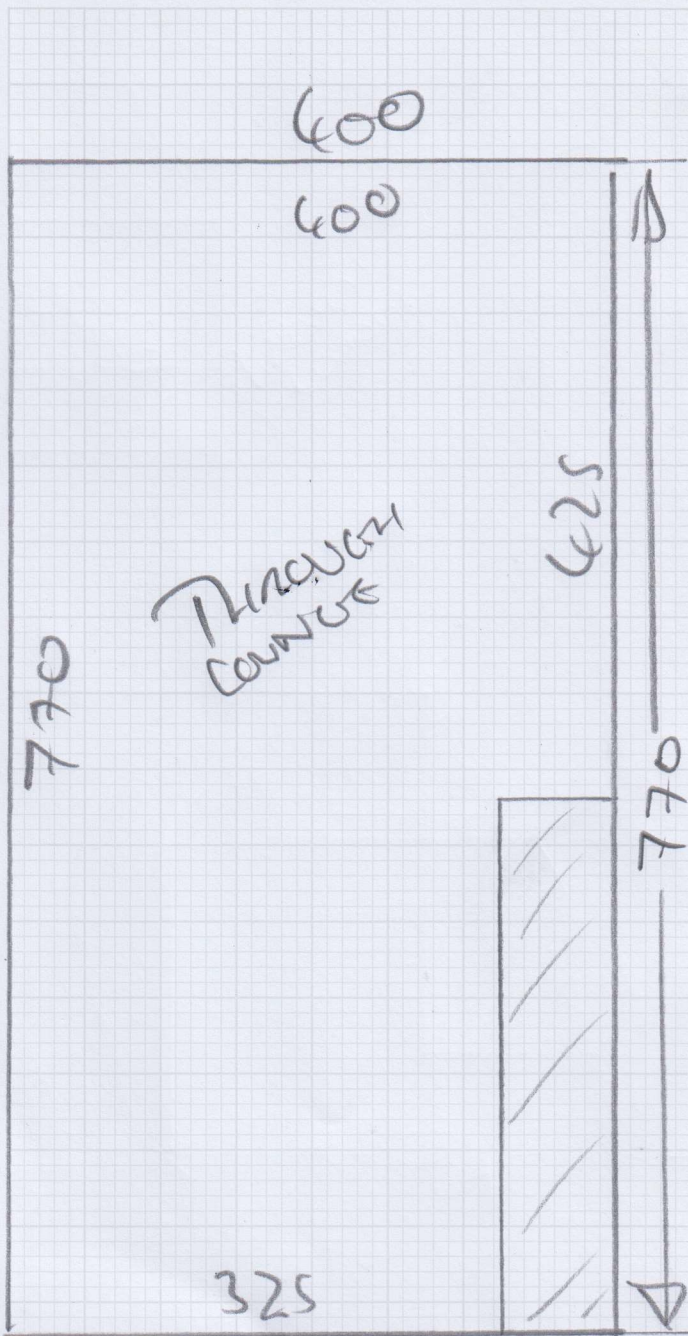

Job No: 535865
Name: FRANKAS
Address: _____
Tel: _____
Sheet: _____ of: _____



$$770 \times 400$$



Job No: 535845

Name: FANKAS

Address: _____

Tel: _____

Sheet: _____ of: _____

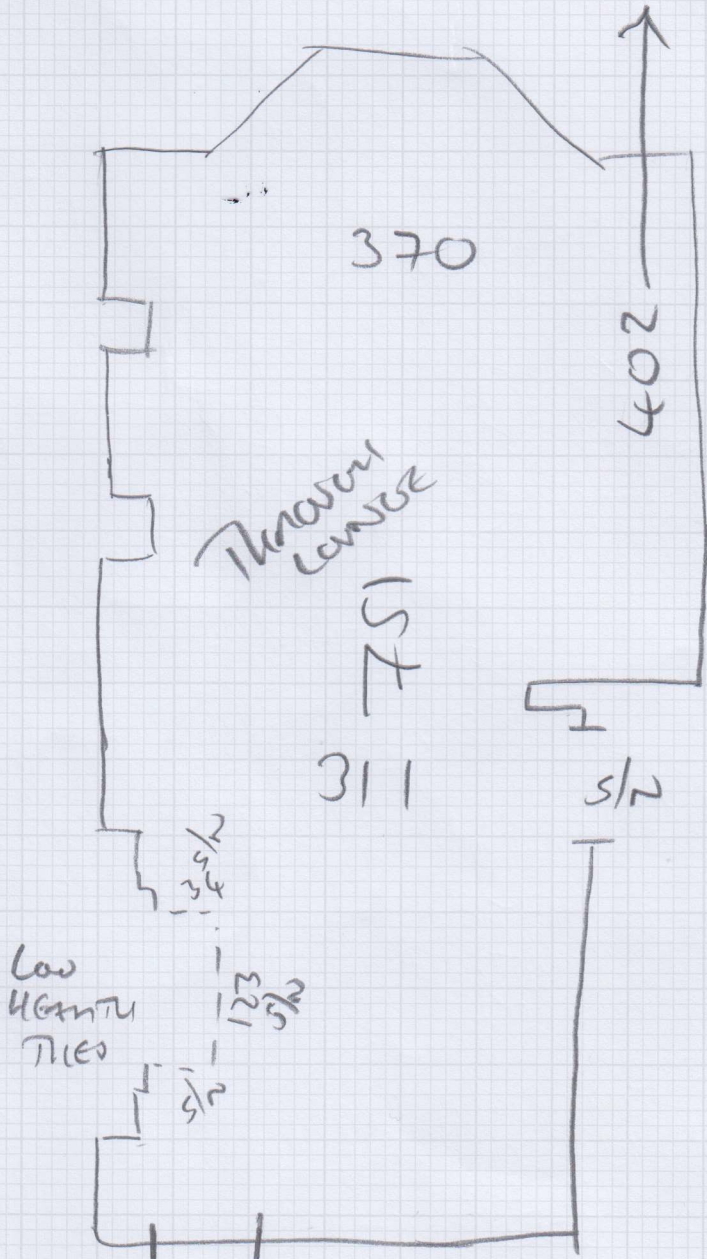

SOFA
DINING TABLE
UNIT

- AT LEAST ONE LOOSE FLOORBOARD FOR CUST
TO FIX DOWN

Miss Julia Farkas, 30 Paynesfield Avenue

Date of Measure: Thu, 9 Oct 25

At: 12-1

Site Address:

30 Paynesfield Avenue
East Sheen

LONDON SW14 8DW

Customer Address:

30 Paynesfield Avenue
East Sheen
LONDON

SW14 8DW

CONTACT: As customer details

Mobile	Home	Office
07816-433473	020-8878-0386	N/P

Email: julifarkas@hotmail.com

Areas to be done and Description of Measure

Through Lounge - Andorra 601/23. Heavy Duty PU Foam. Ali bars. Check furn/uplift.

Instructions and Estimators comments

Customer home all day - ring on way

As per previous chosen for
BOTTOM STAIRS

Must Read!

Cust home - ring on way

Office Ref: S35845

Miss Julia Farkas, 30 Paynesfield Avenue

Date of Measure Thu, 9 Oct 25

At 12-1

Floor: Wood / Concrete / other _____ *Face Paper*

S/edge: Wood/Concrete/No pin/existing (if existing, allow ___ sticks to supplement where necessary)

Sticking Req'd: Yes/No Type: Fastset/Other

Underlay: Re-use Existing / New required

Type: 42oz Felt / Fomalux / PU Foam / *HD* Luxury PU Foam / LowTog / Durafit

Doorbars: Alloy / Satin Ali / Polished Ali / Anod / Solid Brass / Chrome / Nisheen Seam/Wood/T/Holds: colour _____

Door Clearance: OK / Low (advise on quote)

Uplift: No / Yes (if "Yes" - what type?) _____

Furniture: No/Yes (if YES, please specify the following) - 1 man / 2 men (Fitter to get paid) £_____ total/per room

Parking Cost: Free / £_____ per hour *£30*

Parking Restrictions: (type) / £ *10-12 permits*

Congestion Zone: No / Yes

Access: Easy / Hard / 2 men req'd / *GROUND* floor?

Runners: Whipping / Binding (if binding, specify type)

Tape size: 1½" / 2" / 3" / 5"

Style: Top taping / Side binding

Stairrods: Type _____ Nr _____ Size _____

Must Read: Cust home - ring on way

Office Ref: S35845

Mr Carpet (London) Ltd