

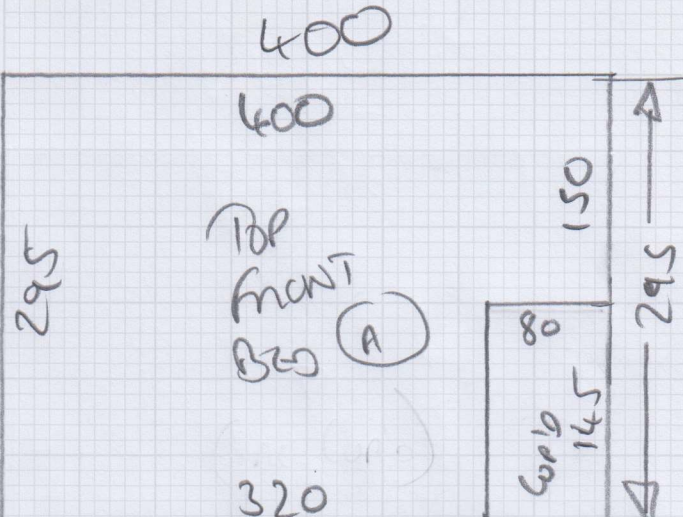

Job No: 535851  
 Name: HASSO  
 Address: \_\_\_\_\_  
 Tel: \_\_\_\_\_  
 Sheet: \_\_\_\_\_ of: \_\_\_\_\_

①



②

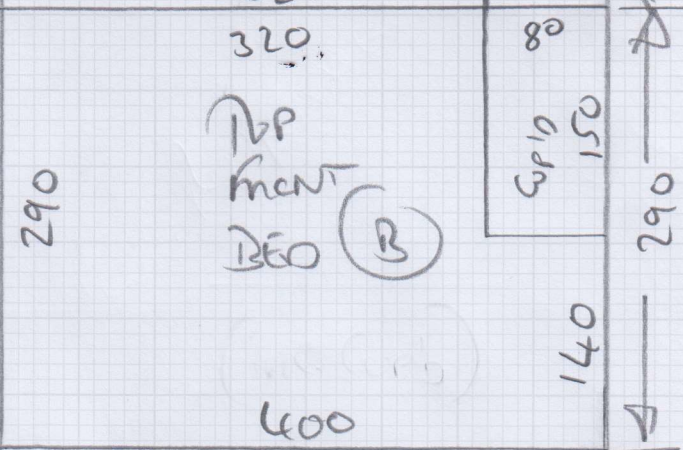

③

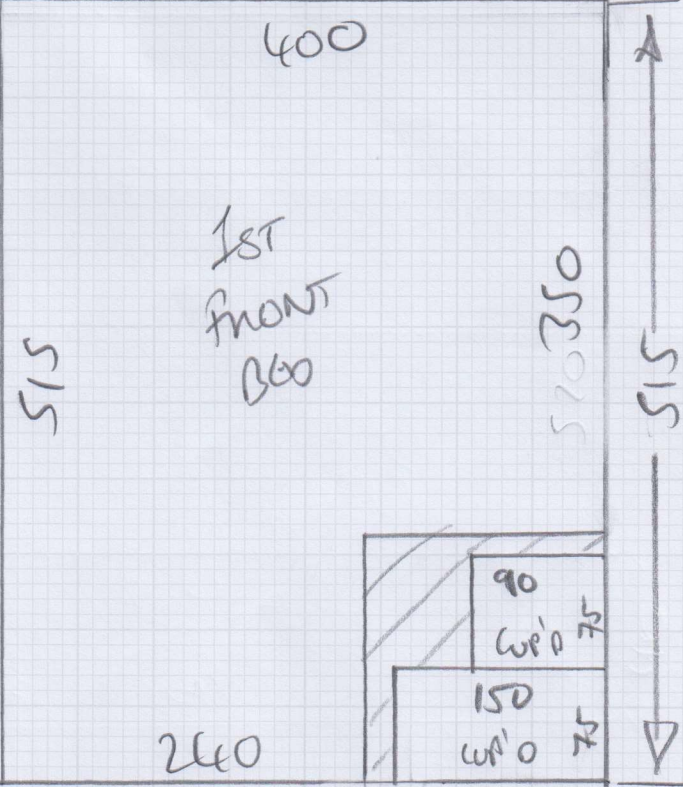

- ① 295 x 400
- ② 290 x 400
- ③ 515 x 400
- ④ 520 x 500

Job No: 535851

Name: HASSO

Address: .....

Tel: .....

Sheet: ..... of: .....

(4)

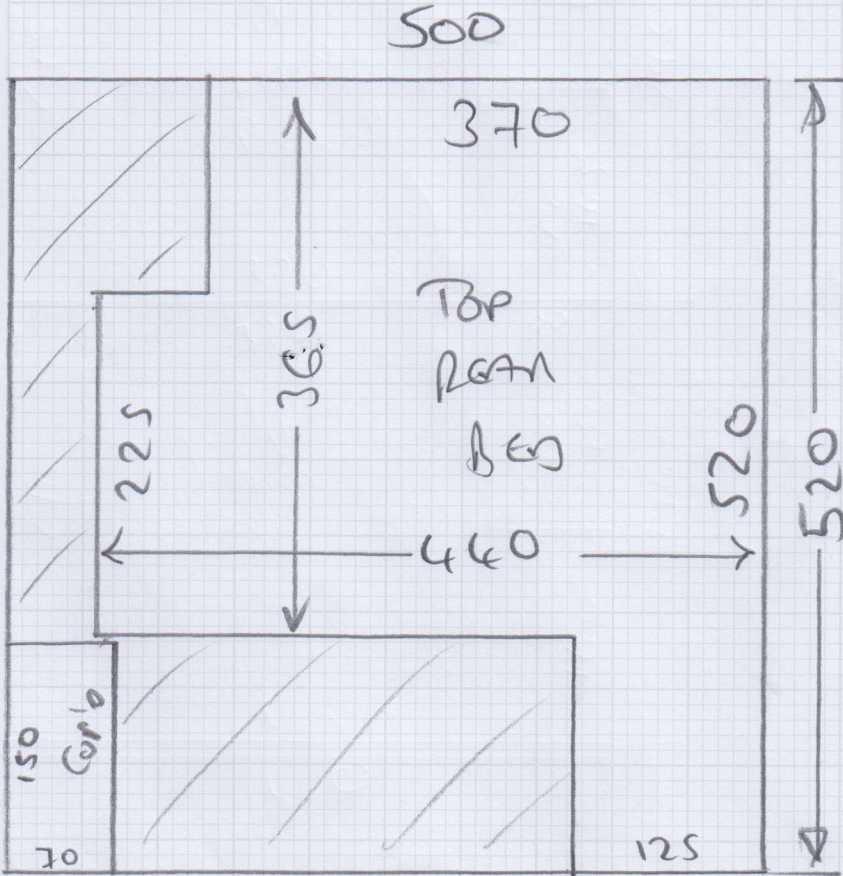

Job No: 535851

Name: HASSO

Address:

Tel:

Sheet: of:

400

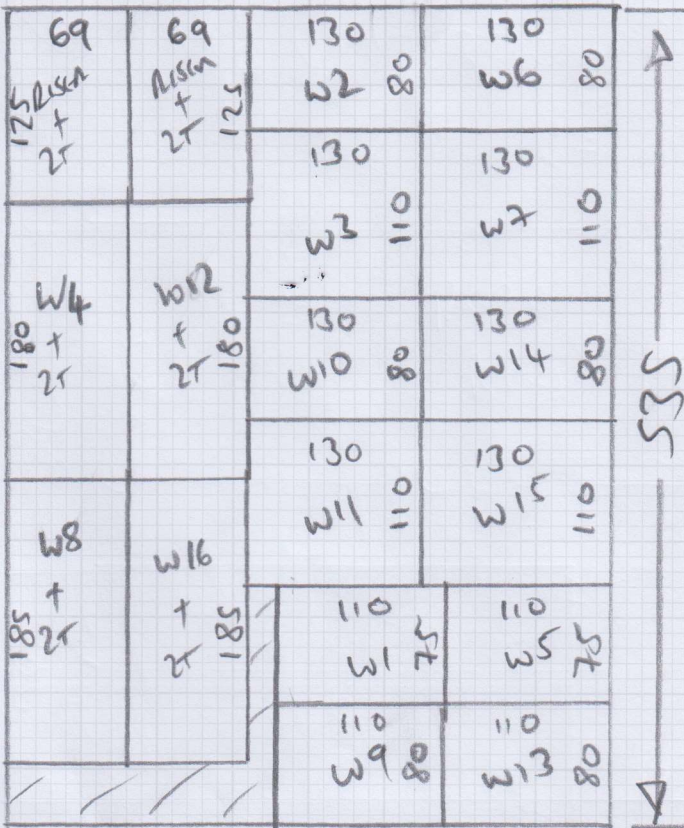

535

535 x 400

STRAIGHTS = 69cm WIDE

ALL WINDOWS FITTED AS FIXED PERIMETER (8cm GAPS EACH SIDE)

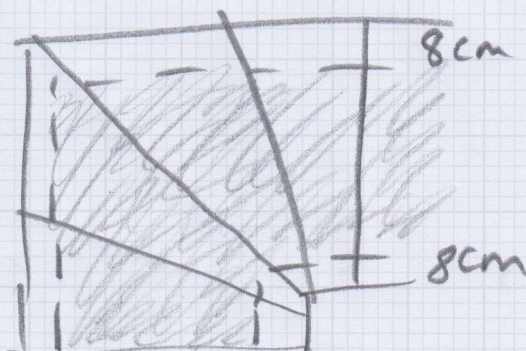

THRU IN ONE

Job No: 538851  
 Name: HASSO  
 Address: \_\_\_\_\_  
 \_\_\_\_\_ of: \_\_\_\_\_

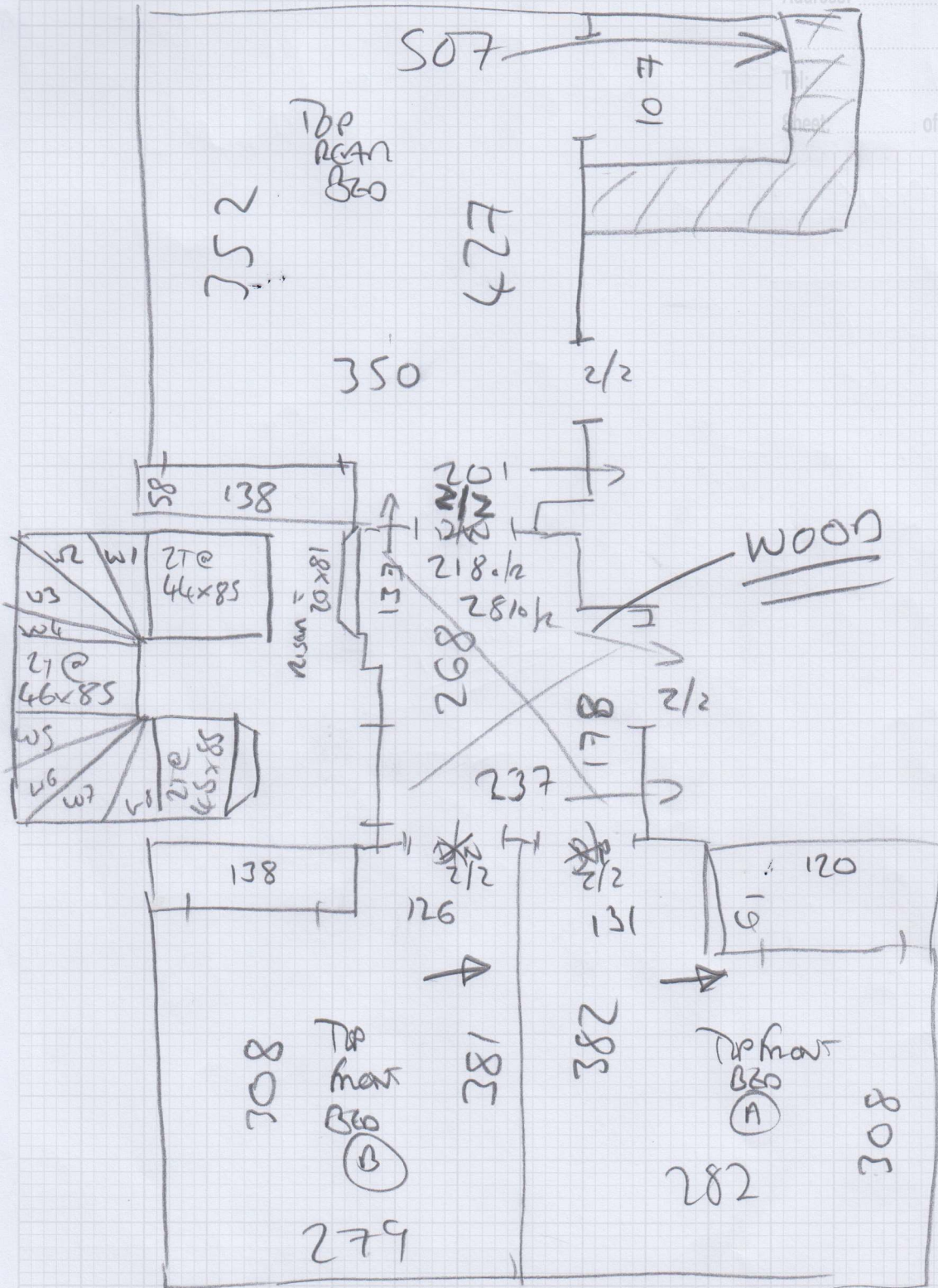

- |    |        |    |        |
|----|--------|----|--------|
| w1 | 62x93  | w5 | 63x93  |
| w2 | 66x119 | w6 | 66x121 |
| w3 | 98x120 | w7 | 91x123 |
| w4 | 66x84  | w8 | 75x85  |

Job No: S3S851

Name: HASSO

Address: \_\_\_\_\_

Tel: \_\_\_\_\_

Sheet: \_\_\_\_\_ of: \_\_\_\_\_

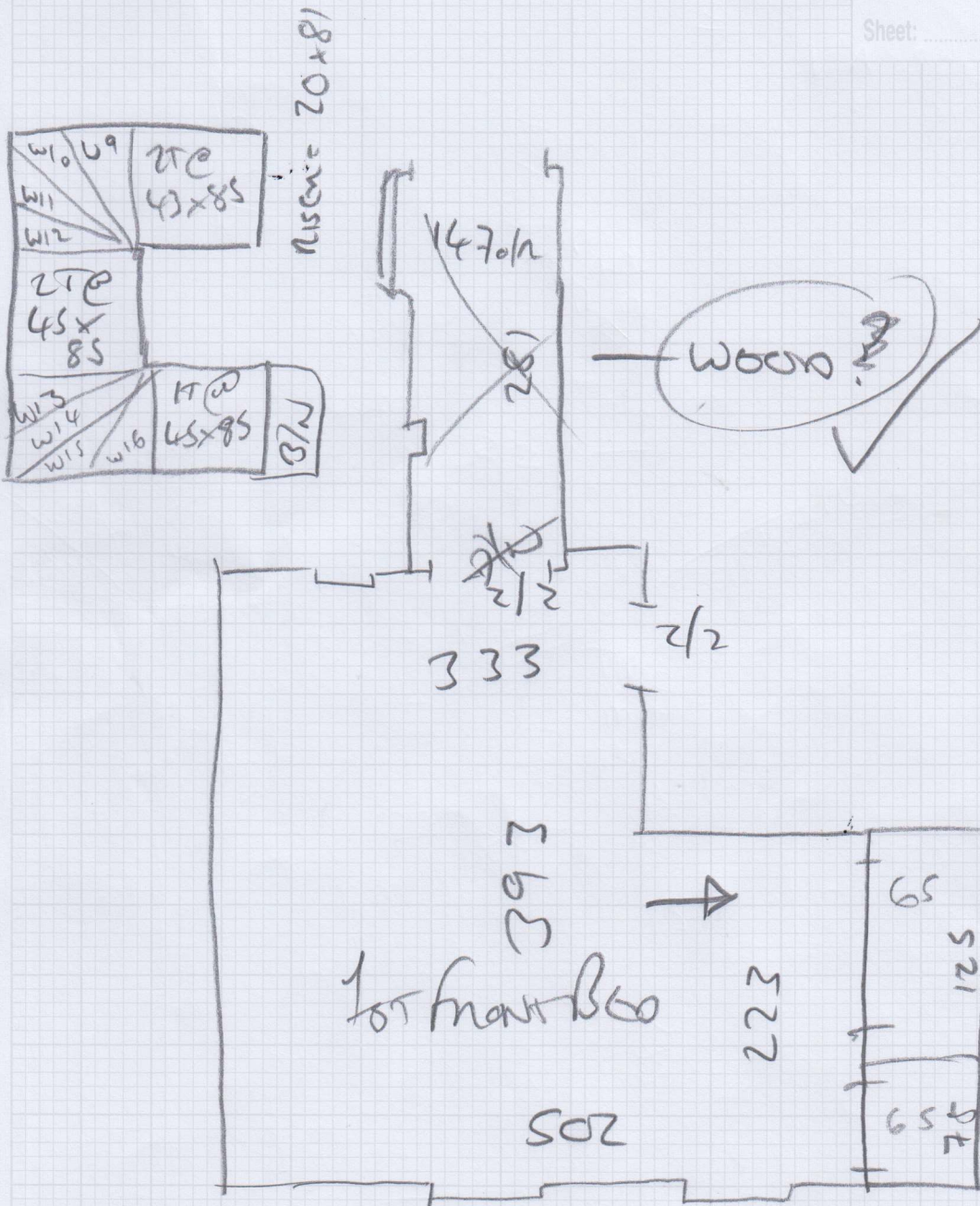

W9	64x94	W13	66x95
W10	67x118	W14	68x121
W11	98x120	W15	93x122
W12	66x85	W16	72x84
		B/N	46x101

S35851

1st call of 4

# Notes for Measure

Estimator: Anthony

Mrs Areej Hasso, 17 Wyatt Drive

Date of Measure: Thu, 9 Oct 25

At: 9:00 - 10:00

**Site Address:**

17 Wyatt Drive  
Barnes

LONDON SW13 8AL

**Customer Address:**

17 Wyatt Drive  
Barnes  
LONDON

SW13 8AL

**CONTACT: As customer details**

Mobile	Home	Office
07539-925124		

**Email:**  
areej.hasso@gmail.com

**Areas to be done and Description of Measure**

4 x Beds in Cadiz, poss CDZ-02. TAKE SWATCH. £52.50 less 10%. 2 x stairs as taped runner with CK25 taping

**Instructions and Estimators comments**

~~Sts Op1 = New England Cape Cod £40-10%. Op1 = Lingfield LIN042 £65.50-10% TAKE ALL SAMPLES~~

(LIN041) ✓

BOTH  
STAIRS  
AS  
TAPED  
RUNNERS

KELI

**Must Read! Park on Drive. CALL WHEN ON WAY**

**Office Ref: S35851**

Mrs Areej Hasso, 17 Wyatt Drive

Date of Measure Thu, 9 Oct 25

At 9:00 - 10:00

**Floor:** Wood / Concrete / other \_\_\_\_\_

**S/edge:** Wood/Concrete/No pin/existing (if existing, allow \_\_\_ sticks to supplement where necessary)

**Sticking Req'd:** Yes/No Type: Fastset/Other

**Underlay:** Re-use Existing / New required

**Type:** 42oz Felt / Fomalux / PU Foam / Luxury PU Foam / LowTog / Durafit

**Doorbars:** Alloy / Satin Ali / Polished Ali / Anod / Solid Brass / Chrome / Nisheen Seam/Wood/T/Holds: colour \_\_\_\_\_

**Door Clearance:** OK / Low (advise on quote)

**Uplift:** No / Yes (if "Yes" - what type?)

**Furniture:** No/Yes (if YES, please specify the following) - 1 man / 2 men (Fitter to get paid) £ 15 total/per room

**Parking Cost:** Free / £ \_\_\_\_\_ per hour

**Parking Restrictions:** (type) / £ \_\_\_\_\_

**Congestion Zone:** No / Yes

**Access:** Easy / Hard / 2 men req'd / \_\_\_\_\_ floor?

**Runners:** Whipping / Binding (if binding, specify type)

**Tape size:** 1½" / 2" / 3" / 5"

**Style:** Top taping / Side binding

**Stairrods:** Type \_\_\_\_\_ Nr \_\_\_\_\_ Size \_\_\_\_\_

Handwritten notes: *frame box*, *ANT BRONZE*, *(CAT Ali?) DHC*, *1x Top Pass Front Box*

Handwritten notes: *FIXED PER METER 8um GAP*

Must Read: Park on Drive. CALL WHEN ON WAY