

Job No: 535856  
 Name: BROWN  
 Address: \_\_\_\_\_  
 Tel: \_\_\_\_\_  
 Sheet: \_\_\_\_\_ of: \_\_\_\_\_

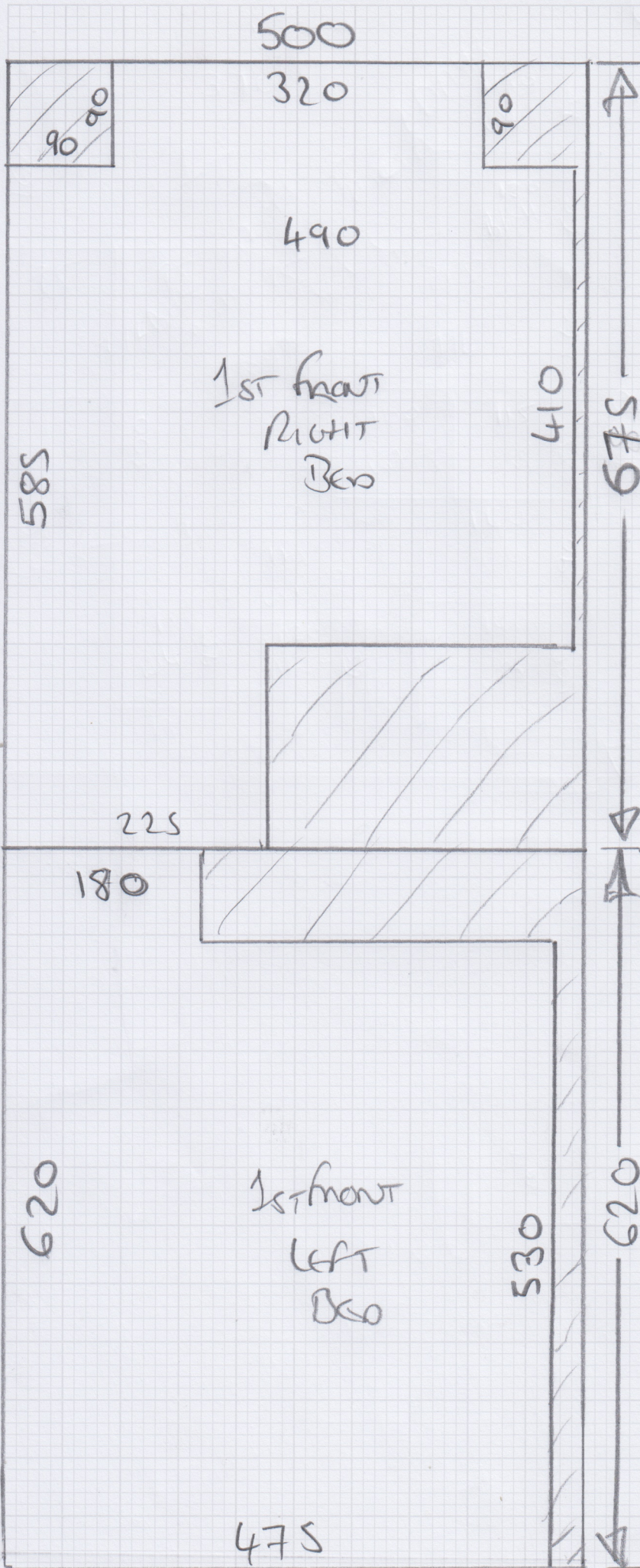

CARPET

- BLUE GRASS

675 x 500

620 x 500



mrcarpets  
DESIGNS FOR FLOORS

Job No: S35856  
Name: BROWN  
Address: \_\_\_\_\_  
Tel: \_\_\_\_\_  
Sheet: \_\_\_\_\_ of: \_\_\_\_\_

CAPRI  
- DOVE  
465 x 500

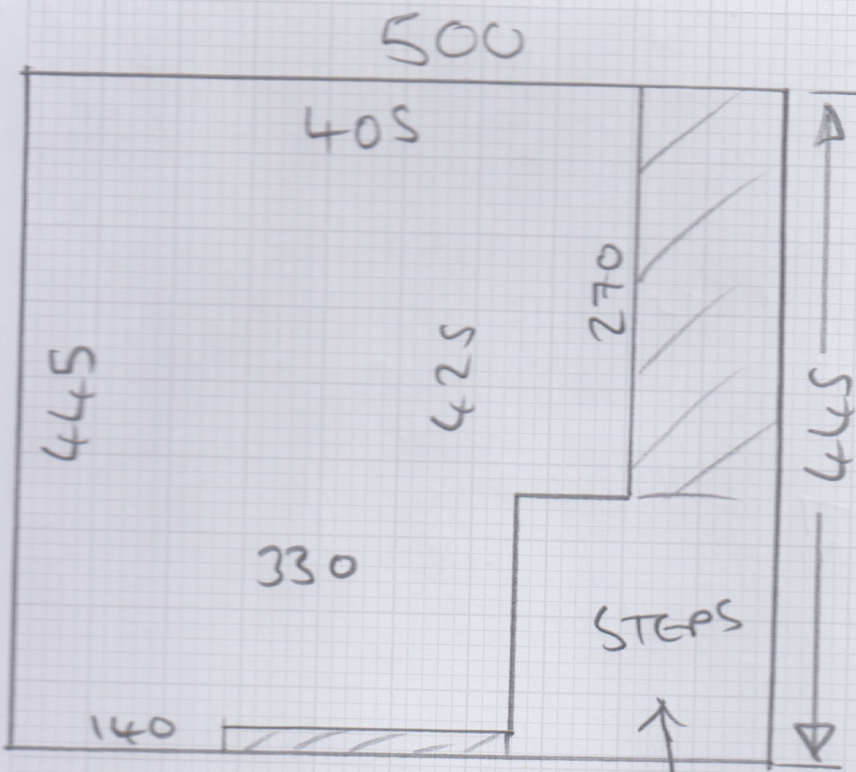

(IF REQUIRED)

Job No: 535856  
 Name: BROWN  
 Address: \_\_\_\_\_  
 Tel: \_\_\_\_\_  
 Sheet: \_\_\_\_\_ of: \_\_\_\_\_



— CONC.  
 SUB-FLOOR  
As New

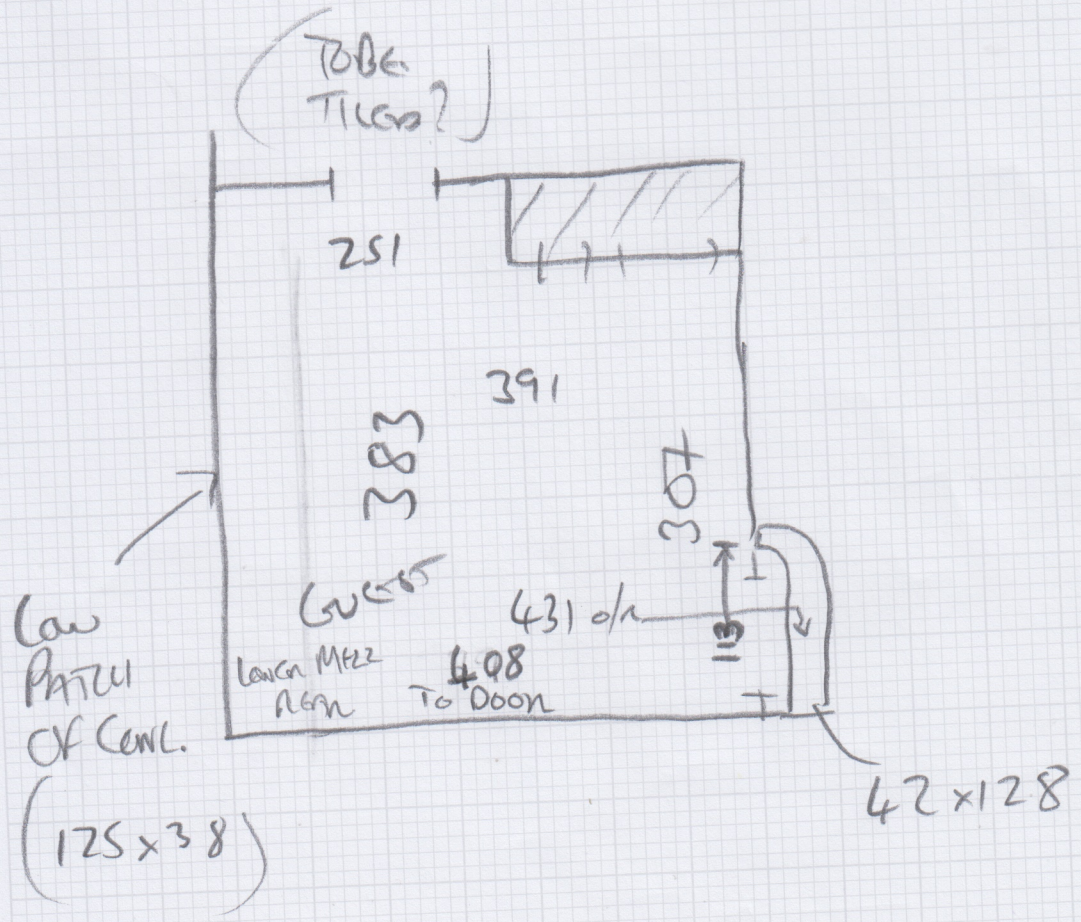

LOW PART  
 OF CONCL.  
 (125 x 38)

42 x 128

S35856

2nd call of 2

Notes for Measure

Estimator: Jack

Mrs Holly Baldwin, 16 Castelnau

Date of Measure: Fri, 10 Oct 25

At: Not entered

Site Address:

16 Castelnau  
Barnes

LONDON

SW13 9RU

CONTACT: ROB 07545 782429

Mobile  
07739-079530

Home

Office

Customer Address:

16 Castelnau  
Barnes  
LONDON

SW13 9RU

Email:

baldwinholly1@gmail.com

Areas to be done and Description of Measure

(JD) GUEST BEDROOM CAPRI DOVE AND CAPRI BLUE GROTTO FOR THE TWO BOYS ROOMS

JB GUEST BEDROOM 18/10 @ 16:23

SMERU FIT ✓  
10mm PUFOAM ✓

Instructions and Estimators comments

BUILDERS ON SITE 07.30 - 16.00

Must Read!

PARK IN OPPOSITE ROAD

Office Ref: S35856

Mrs Holly Baldwin, 16 Castelnau

Date of Measure Fri, 10 Oct 25

At Not entered

**Floor:** Wood / Concrete / other \_\_\_\_\_

**S/edge:** Wood/Concrete/No pin/existing (if existing, allow \_\_\_ sticks to supplement where necessary)

**Sticking Req'd:** Yes/No Type: Fastset/Other

**Underlay:** Re-use Existing / New required

**Type:** 42oz Felt / Fomalux / PU Foam / Luxury PU Foam / LowTog / Durafit

**Doorbars:** Alloy / Satin Ali / Polished Ali / Anod / Solid Brass / Chrome / Nisheen  
Seam/Wood/T/Holds: colour \_\_\_\_\_

**Door Clearance:** OK / Low (advise on quote)

**Uplift:** No / Yes (if "Yes" - what type?) \_\_\_\_\_

**Furniture:** No/Yes (if YES, please specify the following) - 1 man / 2 men (Fitter to get paid) £\_\_\_\_\_ total/per room

**Parking Cost:** Free / £\_\_\_\_\_ per hour

**Parking Restrictions:** (type) / £\_\_\_\_\_ DRIVEWAY?

**Congestion Zone:** No / Yes

**Access:** Easy / Hard / 2 men req'd / 1st floor? — CINEMA 1s IN BASEMENT

**Runners:** Whipping / Binding (if binding, specify type)

**Tape size:** 1½" / 2" / 3" / 5"

**Style:** Top taping / Side binding

**Stairrods:** Type \_\_\_\_\_ Nr \_\_\_\_\_ Size \_\_\_\_\_

**Must Read: PARK IN OPPOSITE ROAD**