



Job No: 535862

Name: MULLY

Address:

Tel:

Sheet: of:

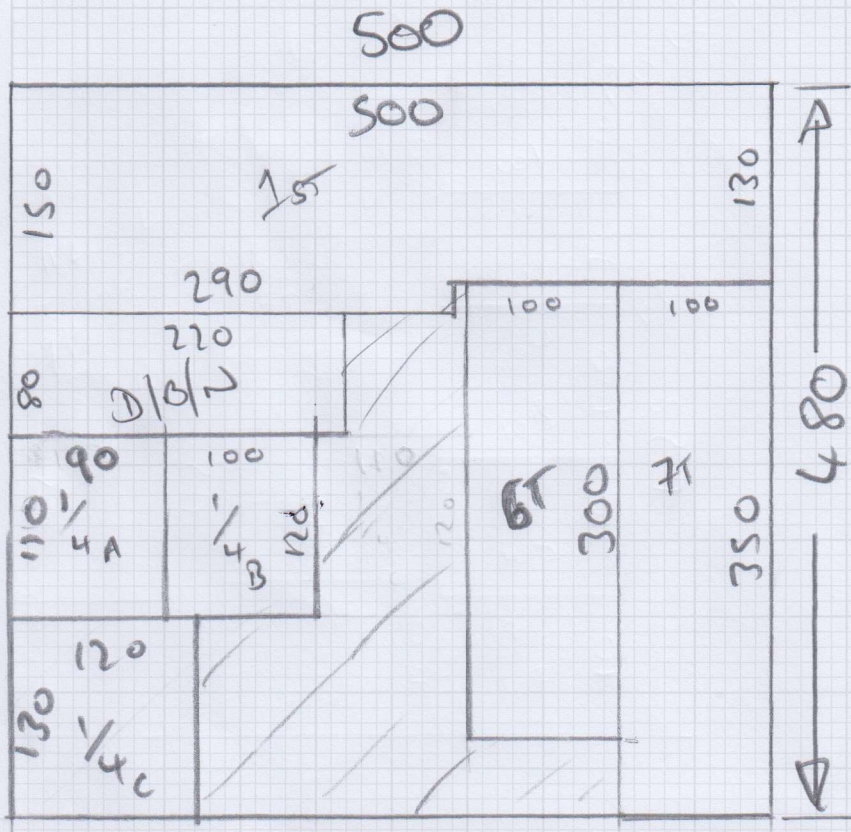

480 x 500

OPTION 1 + 2

Job No: 535862

Name: MELLY

Address:

Tel:

Sheet: of:

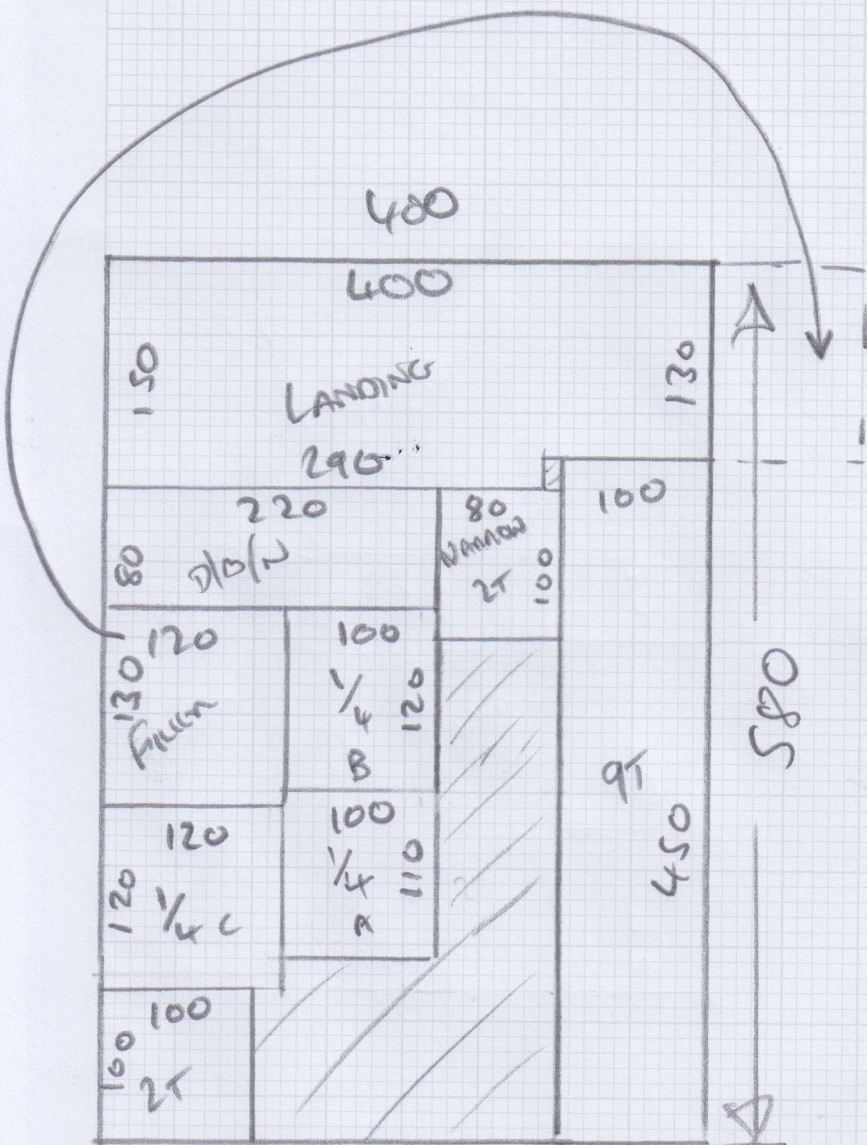

580x400

Option 3

(SEAM LANDING - 4m ONLY)

Job No: S35862

Name: MELLY

Address: \_\_\_\_\_

Tel: \_\_\_\_\_

Sheet: \_\_\_\_\_ of: \_\_\_\_\_

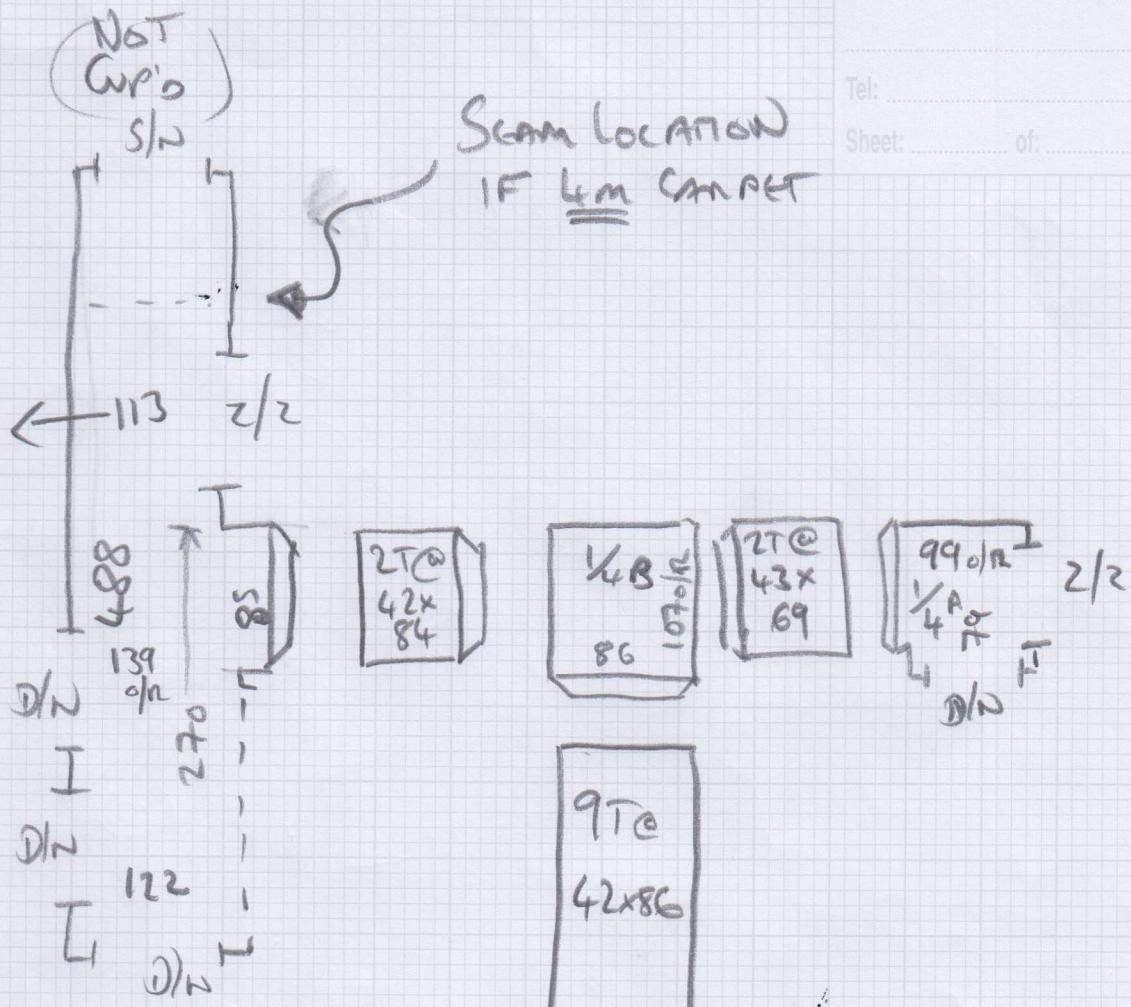

D/B/N =

50 x 205

(C = 40 x 158  
B = 17 x 195)

Faye Melly, 16 Devonshire Gardens

Date of Measure: Tue, 14 Oct 25

At: 12-1

Site Address:  
16 Devonshire Gardens

Customer Address:  
16 Devonshire Gardens

LONDON W4 3TN

LONDON W4 3TN

CONTACT: As customer details

Mobile	Home	Office
07503-745212		N/P

Email:  
fayemelly@gmail.com

Areas to be done and Description of Measure

Stairs & Landings for:- [1] Elements Design - ELDES-22 [2] The Isles - Sheppey 5M ONLY

*(Looking at a price on Georgetown as well.)*  
*(Lim ONLY)*  
*New SWELAND*

Instructions and Estimators comments

Check sub-floors - ply required for The Isles. ALL FULL WIDTH. Check pile directions.

*(N. ENGLAND)*

*LANDINGS 8.73 NGPT*  
*SEE 14.45 NETT*

**Must Read! Cleaner at prop? Keysafe on site? call Faye if nec**

Office Ref: S35862

Faye Melly, 16 Devonshire Gardens

Date of Measure Tue, 14 Oct 25

At 12-1

Floor: Wood / Concrete / other \_\_\_\_\_

S/edge: Wood/Concrete/No pin/existing (if existing, allow \_\_\_ sticks to supplement where necessary)

Sticking Req'd: Yes/No Type: Fastset/Other

Underlay: Re-use Existing / New required

Type: 42oz Felt / Fomalux / PU Foam / Luxury PU Foam / LowTog / Durafit

Doorbars: Alloy / Satin Ali / Polished Ali / Anod / Solid Brass / Chrome / Nisheen  
Seam/Wood/T/Holds: colour \_\_\_\_\_

Door Clearance: OK / Low (advise on quote)

Uplift: No / Yes (if "Yes" - what type?) \_\_\_\_\_

Furniture: No/Yes (if YES, please specify the following) - 1 man / 2 men (Fitter to get paid) £\_\_\_\_\_ total/per room

Parking Cost: Free / £\_\_\_\_\_ per hour

Parking Restrictions: (type) / £\_\_\_\_\_

Congestion Zone: No / Yes

Access: Easy / Hard / 2 men req'd / \_\_\_\_\_ floor?

Runners: Whipping / Binding (if binding, specify type)

Tape size: 1½" / 2" / 3" / 5"

Style: Top taping / Side binding

Stairrods: Type \_\_\_\_\_ Nr \_\_\_\_\_ Size \_\_\_\_\_

ALLOW ALL NEW SHORT PIN IF THE ISG ON NEW GUCIANO

EX. ANOD + SATIN BRASS @ BATHS?

CPT + U/LAT

DRIVEWAY?

FULL WIDTH

Must Read: Cleaner at prop? Keysafe on site? call Faye if nec