

Job: Erskine

Address: S35864

Tel: _____
Sheet: _____ of: _____

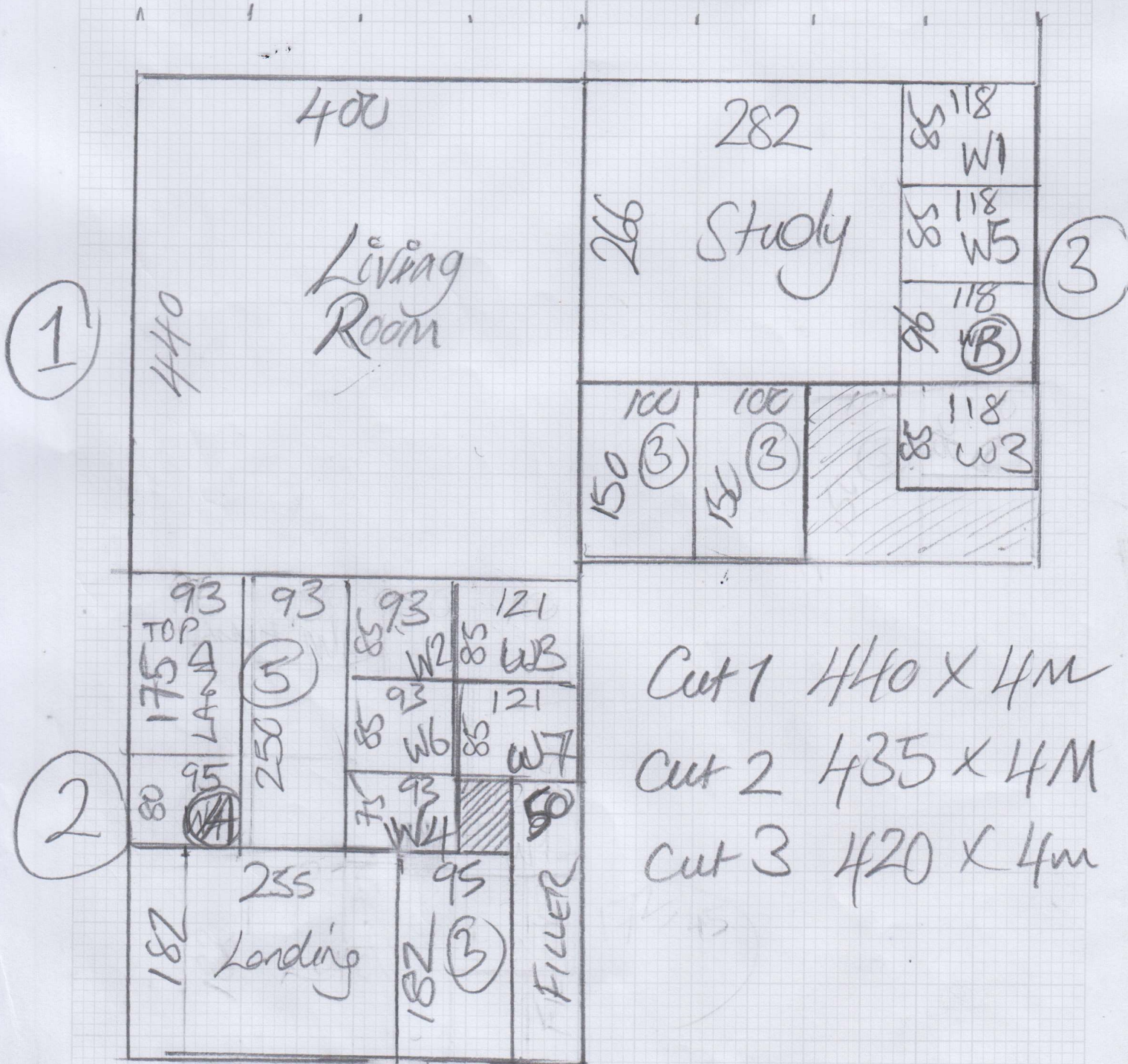

Cut 1 440 x 4m
 Cut 2 435 x 4m
 Cut 3 420 x 4m



Job No:

Name:

Address:

Tel:

Sheet:

of:

Erskine
835864

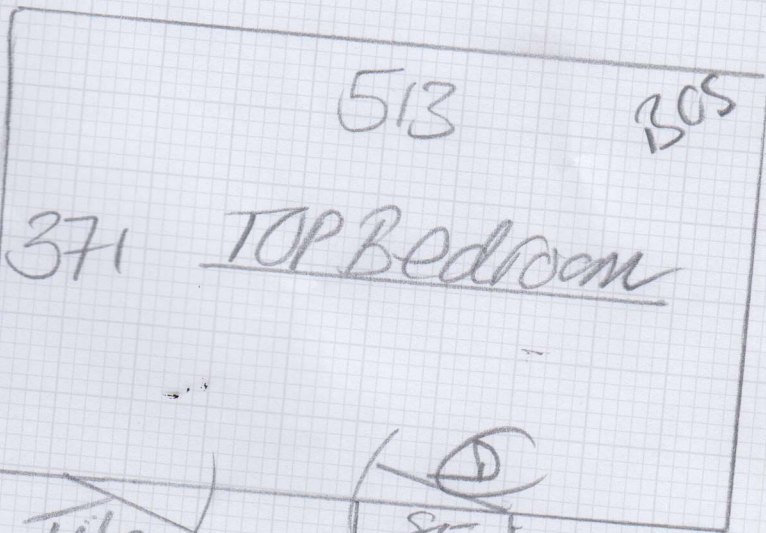

Lower Stairs

WA = 71 x 92

WB = 66 x 110

Upper Stairs WB = 70 x 85

587s @ 50 x 85

W1 = 73 x 110

W5 = 73 x 110

W2 + W6 = 76 x 86

W3 + W7 = 75 x 112

W4 + W8 = 65 x 85

Lower Stairs

7 Tiles

Q @ 50 x 82
W1

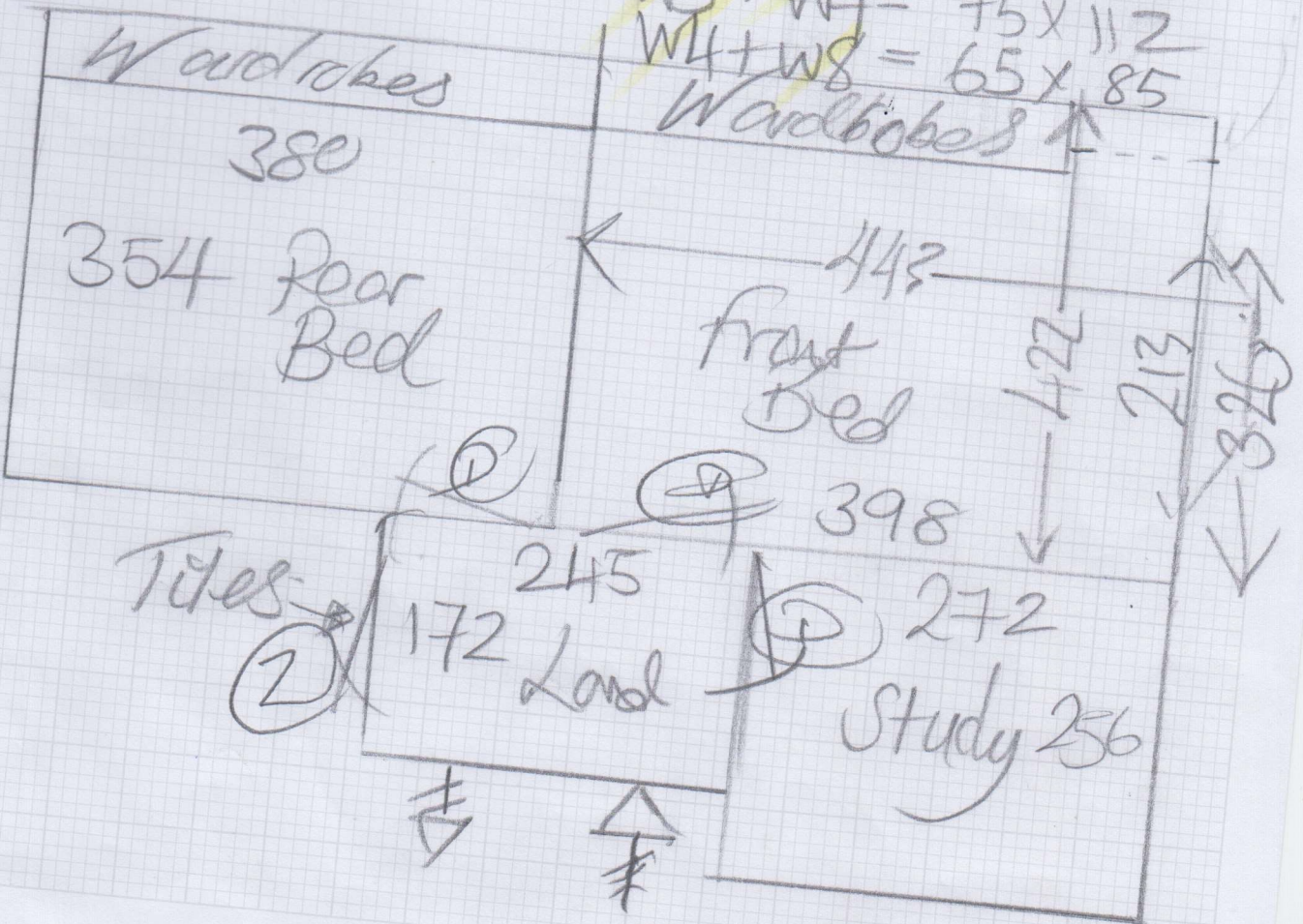
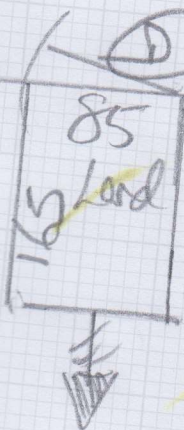

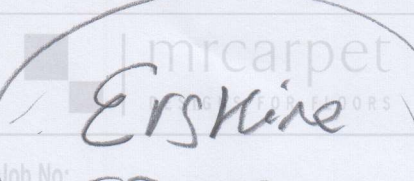

 Job No: _____

 Name: S35864

 Address: _____

 Tel: _____

 Sheet: _____ of: _____

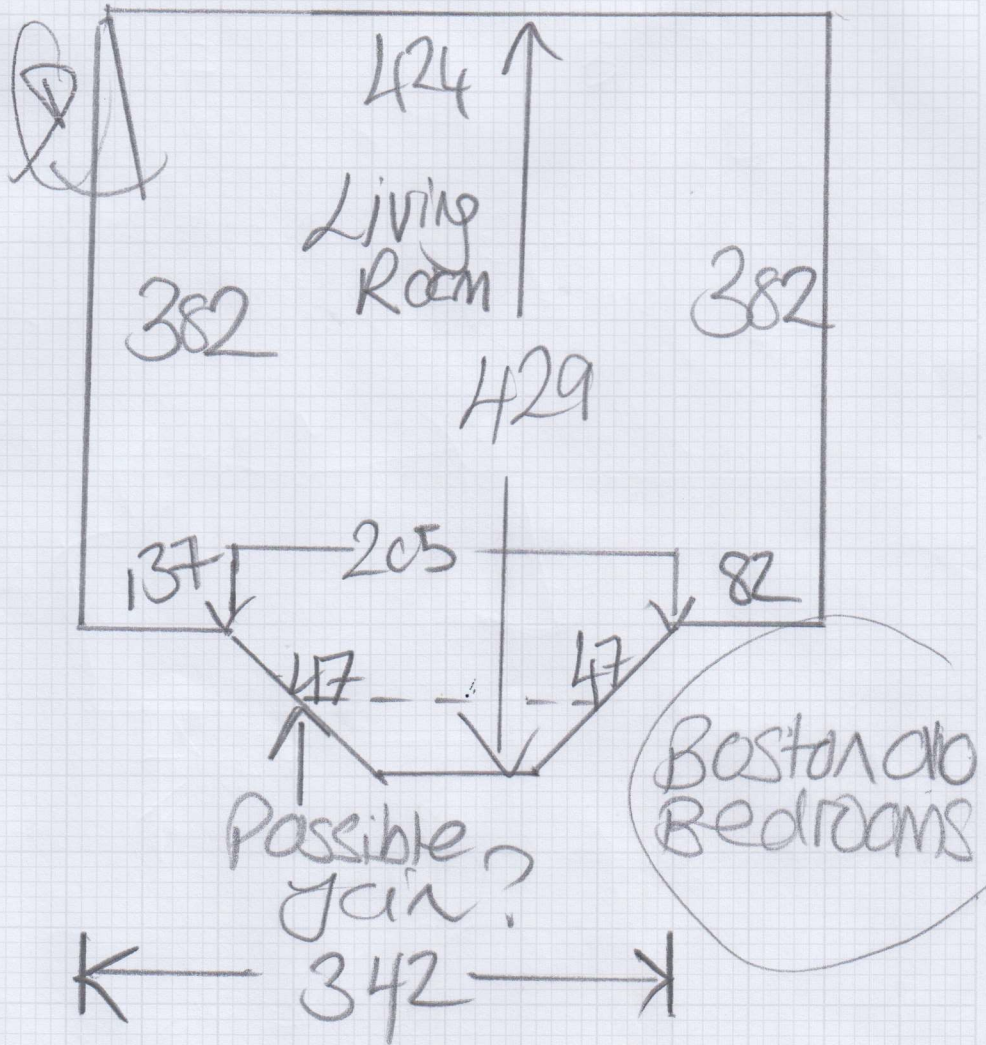

Floorboards - recommended
 ply as
 sisal.

S35864

2nd call of 3

Notes for Measure

Estimator: Chris

Mr & Mrs Edmund Erskine, 6 Wayside

Date of Measure: Fri, 17 Oct 25

At: 11-12

+10 MINS

Site Address:

Customer Address:

6 Wayside

6 Wayside

LONDON

SW14 7LN

LONDON

SW14 7LN

CONTACT: As customer details

Mobile	Home	Office
07769-072317		

Email: eae@live.co.uk

Areas to be done and Description of Measure

S&L's, Study & Lounge - [1]New England 4m [2]The Isles 5m
4&5m (ALL TBC)

3 Beds - Cleveland/Boston/Weather Watching

✓ New Eng - Woodstock
39-106
Beds Boston
50.75
40.60

Instructions and Estimators comments

(JD) CUSTOMER HAS FINAL SELECTIONS ON HER PHONE

2ND

Must Read!

Customer will be home

Office Ref: S35864

Mr & Mrs Edmund Erskine, 6 Wayside

Date of Measure Fri, 17 Oct 25

At 11-12

Floor: Wood / Concrete / other _____

S/edge: Wood/Concrete/No pin/existing (if existing, allow ___ sticks to supplement where necessary)

Sticking Req'd: Yes/No Type: Fastset/Other *TO Lounge only*

Underlay: Re-use Existing / New required

Type: 42oz Felt / Fomalux / PU Foam / Luxury PU Foam / LowTog / Durafit *F3 / Full*

Doorbars: Alloy / Satin Ali / Polished Ali / Anod / Solid Brass / Chrome / Nisheen Seam/Wood/T/Holds: colour _____

Door Clearance: OK / Low (advise on quote)

Uplift: No / Yes (if "Yes" - what type?) *option*

Furniture: No/Yes (if YES, please specify the following) - 1 man / 2 men (Fitter to get paid) £ _____ total/per room

Parking Cost: Free / £ _____ per hour

Parking Restrictions: (type) / £ *Cust has permit*

Congestion Zone: No / Yes

Access: Easy / Hard / 2 men req'd / _____ floor?

Runners: Whipping / Binding (if binding, specify type)

Tape size: 1½" / 2" / 3" / 5"

Style: Top taping / Side binding

Stairrods: Type _____ Nr _____ Size _____

Must Read: Customer will be home