

400

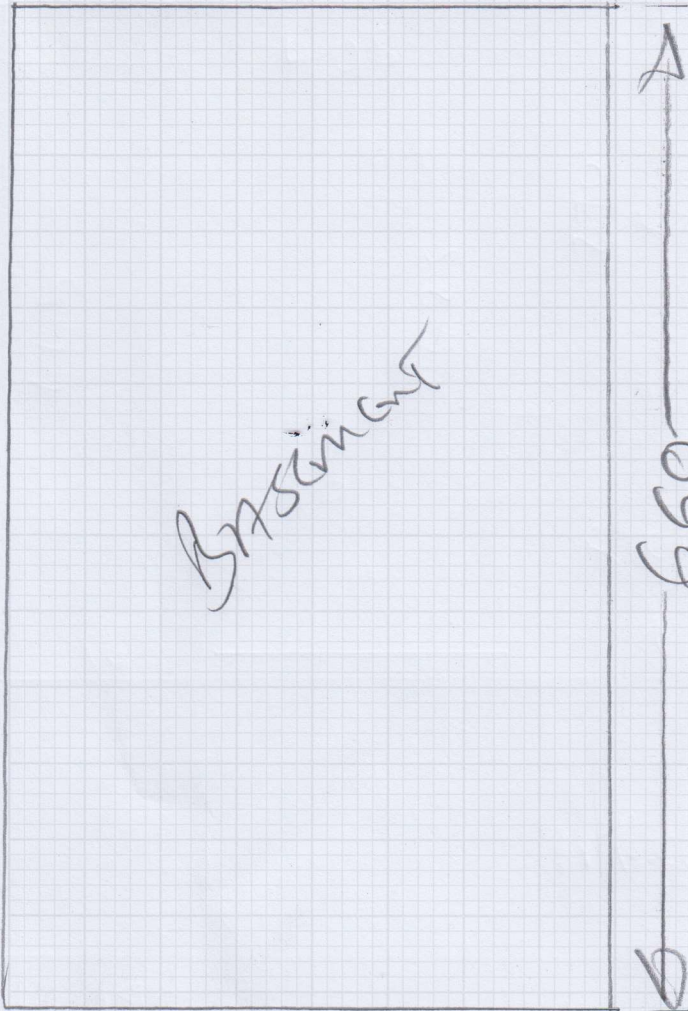

mrcarpet
DESIGNS FOR FLOORS

Job No: 535870

Name: HAYLAN

Address:

Tel:

Sheet: of:

660x400

400

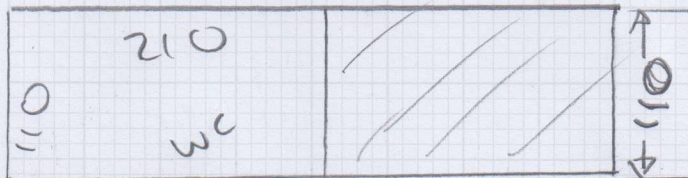

110 x 400

Job No: Hayllar
Name:
Address: S35870

Wood Floor
Builder to Ply

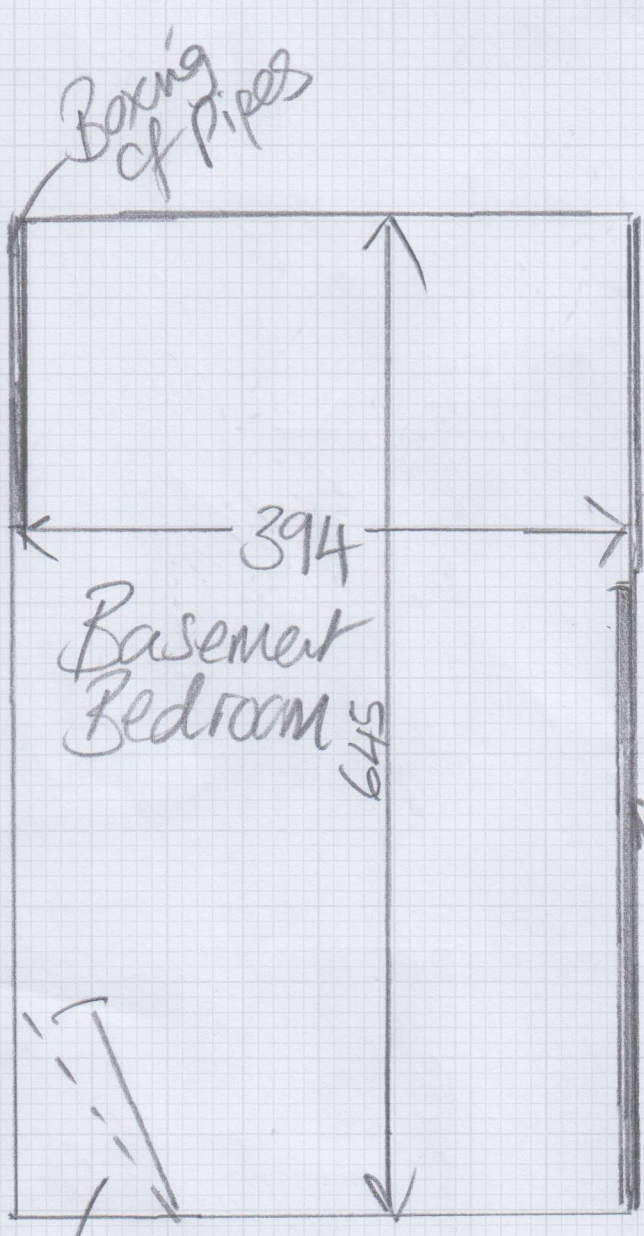
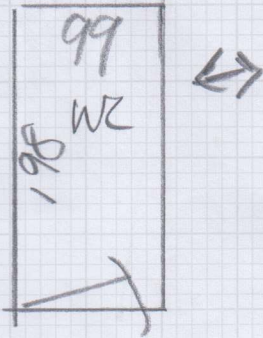

Cost to Move Furniture

Boxing of Pipes.

OPTIONS.

- ① up lift into skip on site
- ② up lift + dispose

Door on Slant.

Mrs Linda Hayllar, 1 Egliston Road

Date of Measure: Mon, 13 Oct 25

At: 3:45-4?

Site Address:
1 Egliston Road

Customer Address:
1 Egliston Road

LONDON SW15 1AL

LONDON SW15 1AL

CONTACT: As customer details

Mobile	Home	Office
07771-930657	N/P	N/P

Email:
linda.hayllar@gmail.com

Areas to be done and Description of Measure

Basement Room for Ghent - GHL-08. Upper Mezzanine WC for Montreal - Scotstown (unnatural flooring).

Amaly #11

Instructions and Estimators comments

Check sub-floor in WC please - will need ply & double stick fit

*Left 1x Sample
Cust to drop on Weds (PM) - try to get
quote done by then?!*

*Painting next week
New Beds coming 29th Nov - Fit B4*

*2 separate quotes ① WC
② Basement*

Must Read! Customer at home - meet 3:45-4:00ish

Office Ref: S35870

Mrs Linda Hayllar, 1 Egliston Road

Date of Measure Mon, 13 Oct 25

At 3:45-4?

WC
↓

Floor: Wood / Concrete / other _____

S/edge: Wood/Concrete/No pin/existing (if existing, allow 0 sticks to supplement where necessary)

Sticking Req'd: Yes/No Yes Type: Fastset/Other

Underlay: Re-use Existing / New required

Type: 42oz Felt / Fomalux / PU Foam / Luxury PU Foam / LowTog / Durafit

Doorbars: Alloy / Satin Ali / Polished Ali / Anod / Solid Brass / Chrome / Nisheen Seam/Wood/T/Holds: colour _____

Door Clearance: OK / Low (advise on quote) cust to cut

Uplift: No / Yes (if "Yes" - what type?) Cpt + Uplift

Furniture: No/Yes (if YES, please specify the following) - 1 man / 2 men (Fitter to get paid) £ _____ total/per room

Parking Cost: Free / £ _____ per hour

Parking Restrictions: (type) / £ Parker Drive / dr Permit

Congestion Zone: No / Yes

Access: Easy / Hard / 2 men req'd / _____ floor?
Medium

Runners: Whipping / Binding (if binding, specify type)

Tape size: 1½" / 2" / 3" / 5"

Style: Top taping / Side binding

Stairrods: Type _____ Nr _____ Size _____

Wood
Wood
No Shot pin

DBL STICK
F3

CWN
OK
NO

Must Read: Customer at home - meet 3:45-4:00ish