

Job No: S35875

Name: Emily Church

Tel: \_\_\_\_\_

Sheet: \_\_\_\_\_ of: \_\_\_\_\_

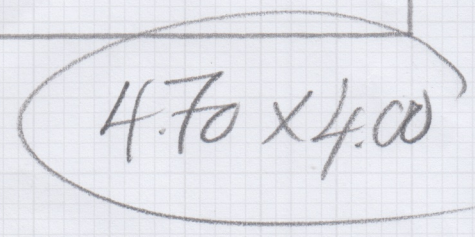
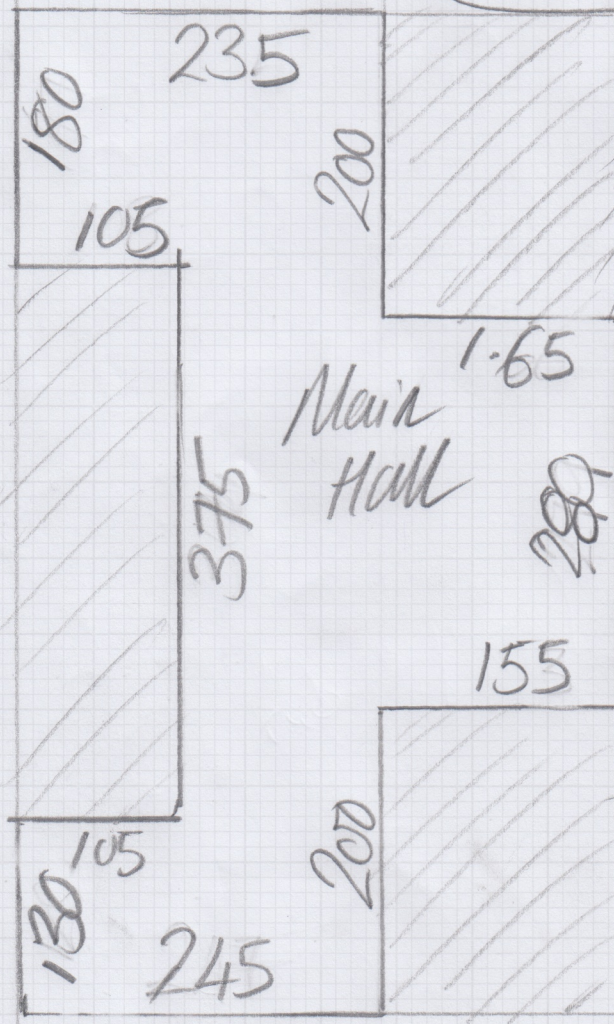
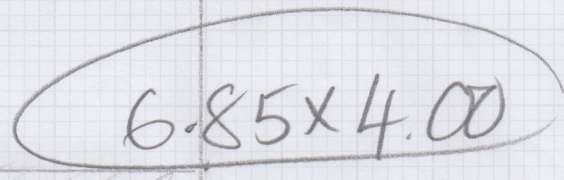
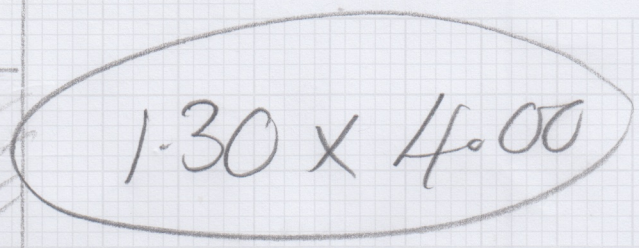
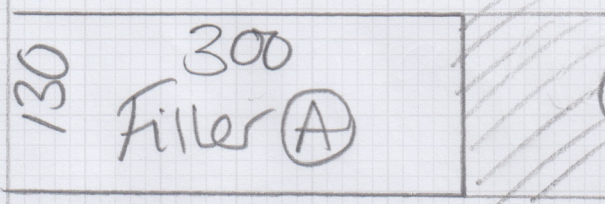

J35875  
 Job No:  
 Name: Emily Church  
 Tel: ~~SWISS~~  
 Sheet: of:

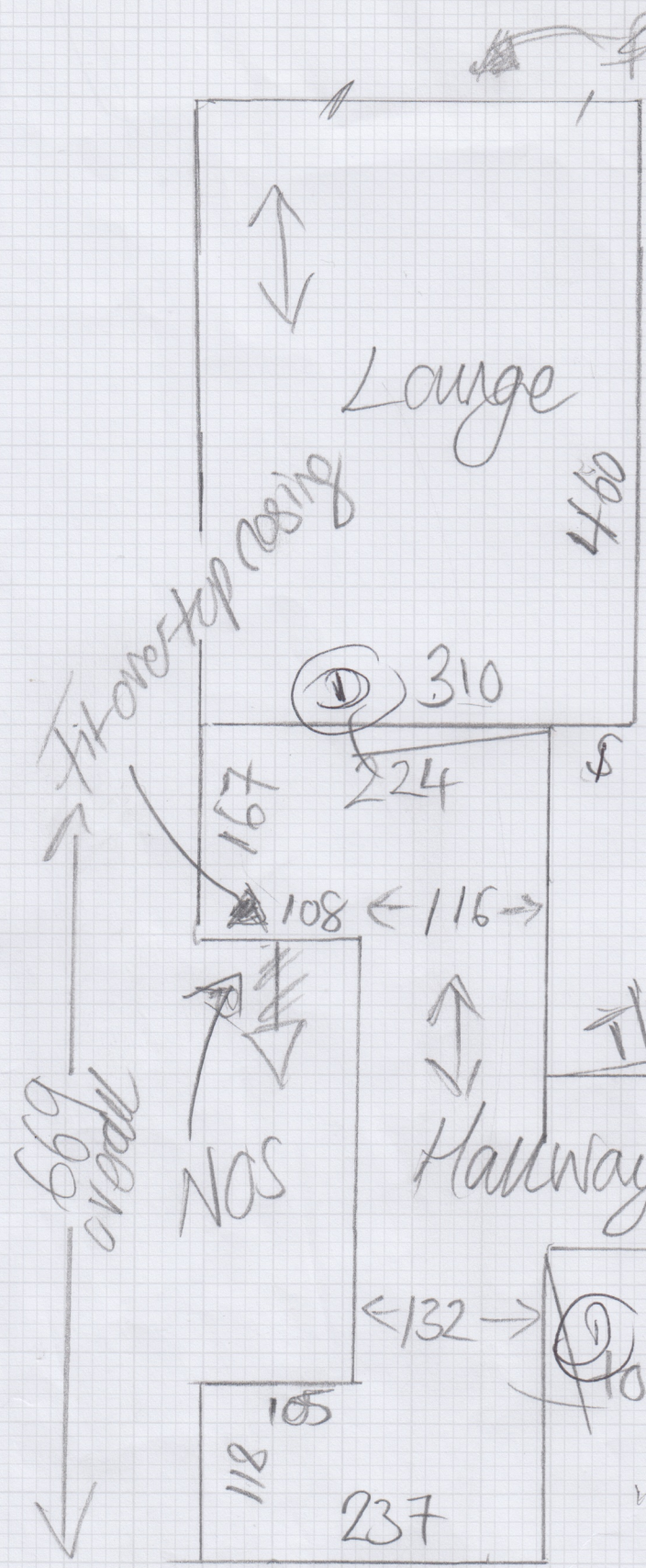

4x D's Simbrass

On a budget

- ① AL
- ② Just Lounge.

TO CPA  
 Simbrass

Many Tomkins  
 Natural Shade  
 London Stone

237

S35875

1st call of 2

Notes for Measure

Estimator: Chris

Mrs Emily Church, 3 Stickland Row

Date of Measure: Mon, 20 Oct 25

At: 10-11am

25 MINS

Site Address:  
3 Stickland Row

Customer Address:  
3 Stickland Row

LONDON SW18 3JD

LONDON SW18 3JD

CONTACT: As customer details

Mobile	Home	Office
07740-643064		

Email:  
emily@emilysmeaton.com

Areas to be done and Description of Measure

Living Room & Hallway for New England - Stamford @ £38.70 - was £43.00m<sup>2</sup> MUST allow for Ply prep + stick down.



Instructions and Estimators comments

Hallway may prove wasteful, discuss directions with customer - seams not possible

~~had 3 other quotes~~

Must Read!

Customer will be home

Office Ref: S35875

Mrs Emily Church, 3 Stickland Row

Date of Measure Mon, 20 Oct 25

At 10-11am

**Floor:** Wood / Concrete / other \_\_\_\_\_  
**S/edge:** Wood/Concrete/No pin/existing (if existing, allow \_\_\_ sticks to supplement where necessary) *Shot Ruff Seal*  
**Sticking Req'd:** Yes/No  No Type: Fastset/Other  
**Underlay:** Re-use Existing / New required  
**Type:** 42oz Felt / Fomalux / PU Foam / Luxury PU Foam / LowTog / Durafit *CR*  
**Doorbars:** Alloy / Satin Ali / Polished Ali / Anod / Solid Brass / Chrome / Nisheen Seam/Wood/T/Holds: colour \_\_\_\_\_  
**Door Clearance:**  OK / Low (advise on quote)  
**Uplift:**  No / Yes (if "Yes" - what type?) \_\_\_\_\_  
**Furniture:** No/Yes (if YES, please specify the following) - 1 man / 2 men (Fitter to get paid) £ \_\_\_\_\_ total/per room *cust to do*  
**Parking Cost:** Free / £ \_\_\_\_\_ per hour  
**Parking Restrictions:** (type) / £ *No*  
**Congestion Zone:**  No / Yes  
**Access:**  Easy / Hard / 2 men req'd / \_\_\_\_\_ floor?  
**Runners:** Whipping / Binding (if binding, specify type)  
**Tape size:** 1½" / 2" / 3" / 5"  
**Style:** Top taping / Side binding  
**Stairrods:** Type \_\_\_\_\_ Nr \_\_\_\_\_ Size \_\_\_\_\_

**Must Read: Customer will be home**

Office Ref: S35875

Mr Carpet (London) Ltd