

Job No: 535891
 Name: PLANSON
 Address: _____
 Tel: _____
 Sheet: _____ of: _____

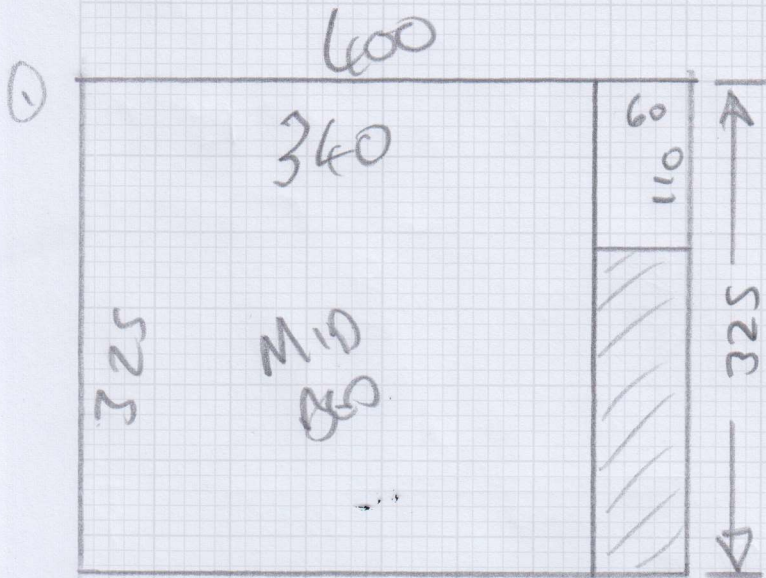

Carpet 1 = 325 x 400
 Carpet 2 = 300 x 500



S&L SEE SEP. PAGE } 675 x 400
 300 x 400

Job No: 535891
 Name: RAWSON
 Address: _____
 Tel: _____
 Sheet: _____ of: _____

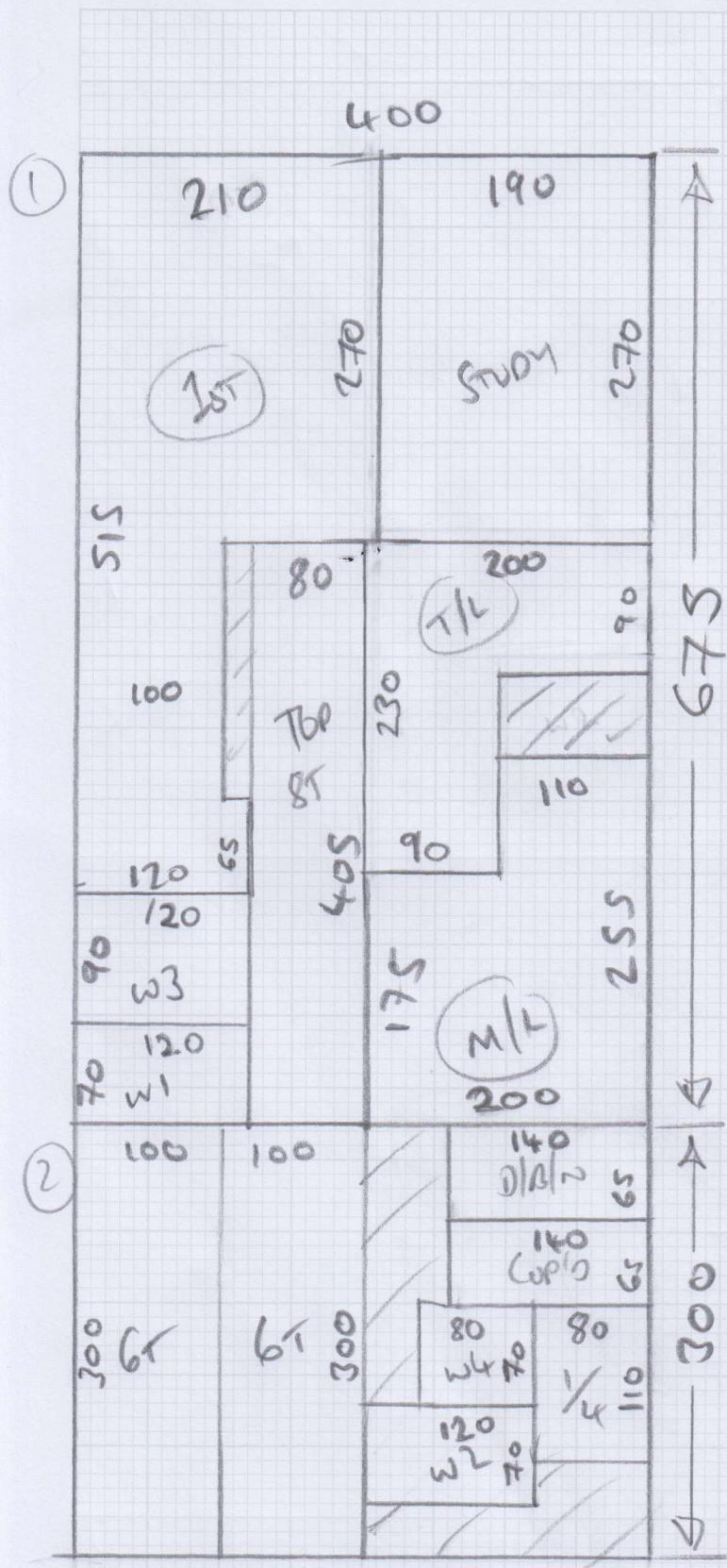

MID BED = 325 x 400

FRONT BED = 300 x 457
 CURTAIN 1 = 675 x 400
 CURTAIN 2 = 300 x 400

Mr David Rawson, 34 Kingsway

Date of Measure: Thu, 6 Nov 25

At: 9:00 - 10:00

Site Address:

34 Kingsway
Mortlake

LONDON

SW14 7HS

KARON

Customer Address:

34 Kingsway
Mortlake
LONDON

SW14 7HS

CONTACT: As customer details

Mobile

Home

Office

02088780492

Email:

RAWSONLONDON@GMAIL.COM

Areas to be done and Description of Measure

(JD) WESTEX MAJOR WISP FOR 2 X STAIRS AND LANDINGS 1X STUDY - 2 X BEDROOMS CORMAR SILKEN SERNTY (TAKE BOOK)

69.25 > 62.33

② WESTEX T/OUT + MUB BOO SYNTHETIC

① WESTEX TO MOST + FRONT & MUB BOO SYNTHETIC

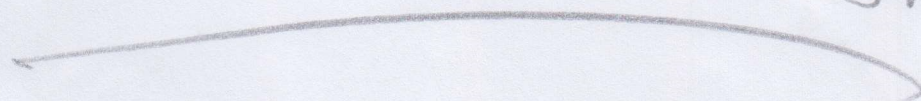

Instructions and Estimators comments

ABACUS HAVE ALREADY QUOTED THEY RECCMD D FIT IN STUDY TO STOP DELAMINATION (I SAID IT WOULD NOT)

Must Read!

SPEAK TO JD BEFORE GOING / PERMIT = YES

Office Ref: S35891

Mr David Rawson, 34 Kingsway

Date of Measure Thu, 6 Nov 25

At 9:00 - 10:00

Floor: Wood / Concrete / other _____

S/edge: Wood/Concrete/No pin/existing (if existing, allow __ sticks to supplement where necessary)

Sticking Req'd: Yes/No Type: Fastset/Other

Underlay: Re-use Existing / New required
HA - T/OUT OPTION

Type: 42oz Felt / Fomalux / PU Foam / Luxury PU Foam / LowTog / Durafit

Doorbars: Alloy / Satin Ali / Polished Ali / Anod / Solid Brass / Chrome / Nisheen Seam/Wood/T/Holds: colour _____

Door Clearance: OK / Low (advise on quote) - EXISTING ✓

Uplift: No / Yes (if "Yes" - what type?) _____

Furniture: No/Yes (if YES, please specify the following) - 1 man / 2 men (Fitter to get paid) £ _____ total/per room 20

Parking Cost: Free / £ _____ per hour

Parking Restrictions: (type) / £ _____ Permits Aud Day

Congestion Zone: No / Yes

Access: Easy / Hard / 2 men req'd / 1st floor?

Runners: Whipping / Binding (if binding, specify type)

Tape size: 1½" / 2" / 3" / 5"

Style: Top taping / Side binding

Stairrods: Type _____ Nr _____ Size _____

FULL WHIST

Must Read: SPEAK TO JD BEFORE GOING / PERMIT = YES