



Job No: 535897

Name: GREBOT

Address:

Tel:

Sheet: of:

VINYL

365 x 300

590 x 200

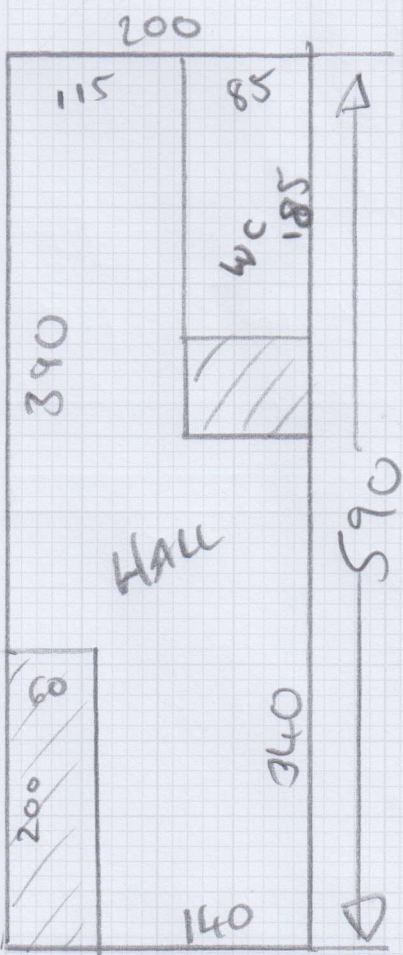

LINE UP
DESIGN
OF HERRINGBONE
TO MATCH
HALL

Job No: 535897

Name: GNEROT

Address:

Tel:

Sheet: of:

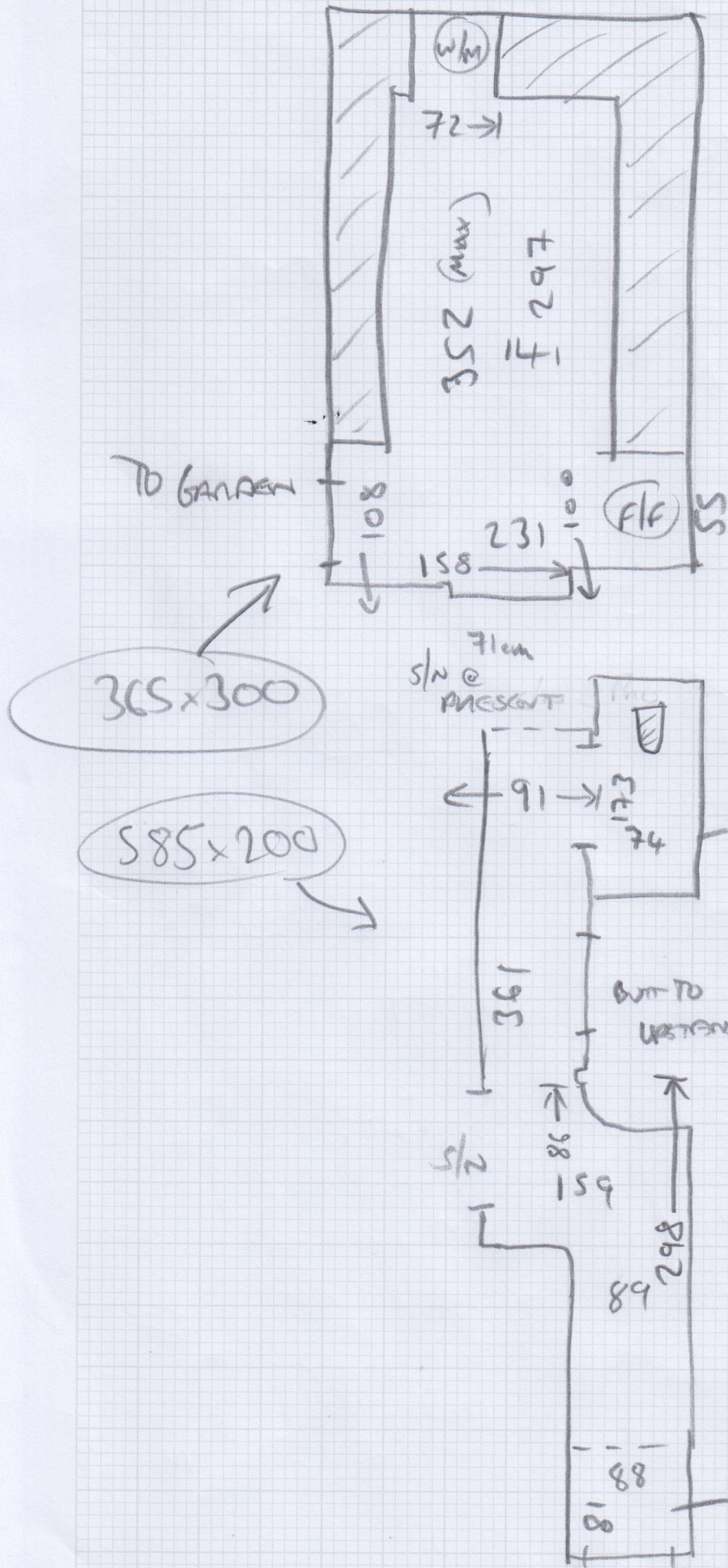

KITCHEN

← Ex-VINYL OVER
CONC. STUCK
LAY OVER ✓
POSS. PATCH RAPID
WHERE SOME VINYL
MISSING. ✓

WC

← FIT OVER
EX-VINYL
CLICK? ✓
NEED DOOR BAN ✓

HALL

← ULO CAR + U/LAY
+ S/E. ✓
FIT H/BOARDS
EX-CORN TO
REMAIN ✓
LEAVE PAINT
UP/LAY OF
CIT ON SITE
TO REPLACE
SOME STEPS

Jacqui Grebot, 92 Archway Street

Date of Measure: Tue, 4 Nov 25

At: 11-12

Site Address:
92 Archway Street

Customer Address:
92 Archway Street

LONDON SW13 0AW

LONDON SW13 0AW

CONTACT:

Mobile	Home	Office
07979-657290	N/P	N/P

Email:
jacsqi@yahoo.co.uk

Areas to be done and Description of Measure

Kitchen & Hall - Secura Oakland Parquet 2167. Check prep etc.

Instructions and Estimators comments

Not entered

Must Read!

MUST CALL WHEN ON WAY

Office Ref: S35897

Jacqui Grebot, 92 Archway Street

Date of Measure Tue, 4 Nov 25

At 11-12

Floor: Wood / Concrete / other KITCHEN

S/edge: Wood/Concrete/No pin/existing (if existing, allow ___ sticks to supplement where necessary)

Sticking Req'd: Yes/No Type: Fastset/Other

Underlay: Re-use Existing / New required - H / Beano - Alan

Type: 42oz Felt / Fomatux / PU Foam / Luxury PU Foam / LowTog / Durafit

Doorbars: Alloy / Satin Ali / Polished Ali / Anod / Solid Brass / Chrome / Nisheen
Seam/Wood/T/Holds: colour _____

Door Clearance: OK / Low (advise on quote)

Uplift: No / Yes (if "Yes" - what type?) Alan over

Furniture: No/Yes (if YES, please specify the following) - 1 man / 2 men (Fitter to get paid) £_____ total/per room

Parking Cost: Free / £_____ per hour APPLIANCES

Parking Restrictions: (type) / £ Permits 9-11 W/M + R/F

Congestion Zone: No / Yes

Access: Easy / Hard / 2 men req'd / _____ floor? Ground

Runners: Whipping / Binding (if binding, specify type)

Tape size: 1 1/2" / 2" / 3" / 5"

Style: Top taping / Side binding

Stairrods: Type _____ Nr _____ Size _____

Must Read: MUST CALL WHEN ON WAY