



Job No: 535900

Name: ROSSIGNA

Address:

Tel:

Sheet: of:

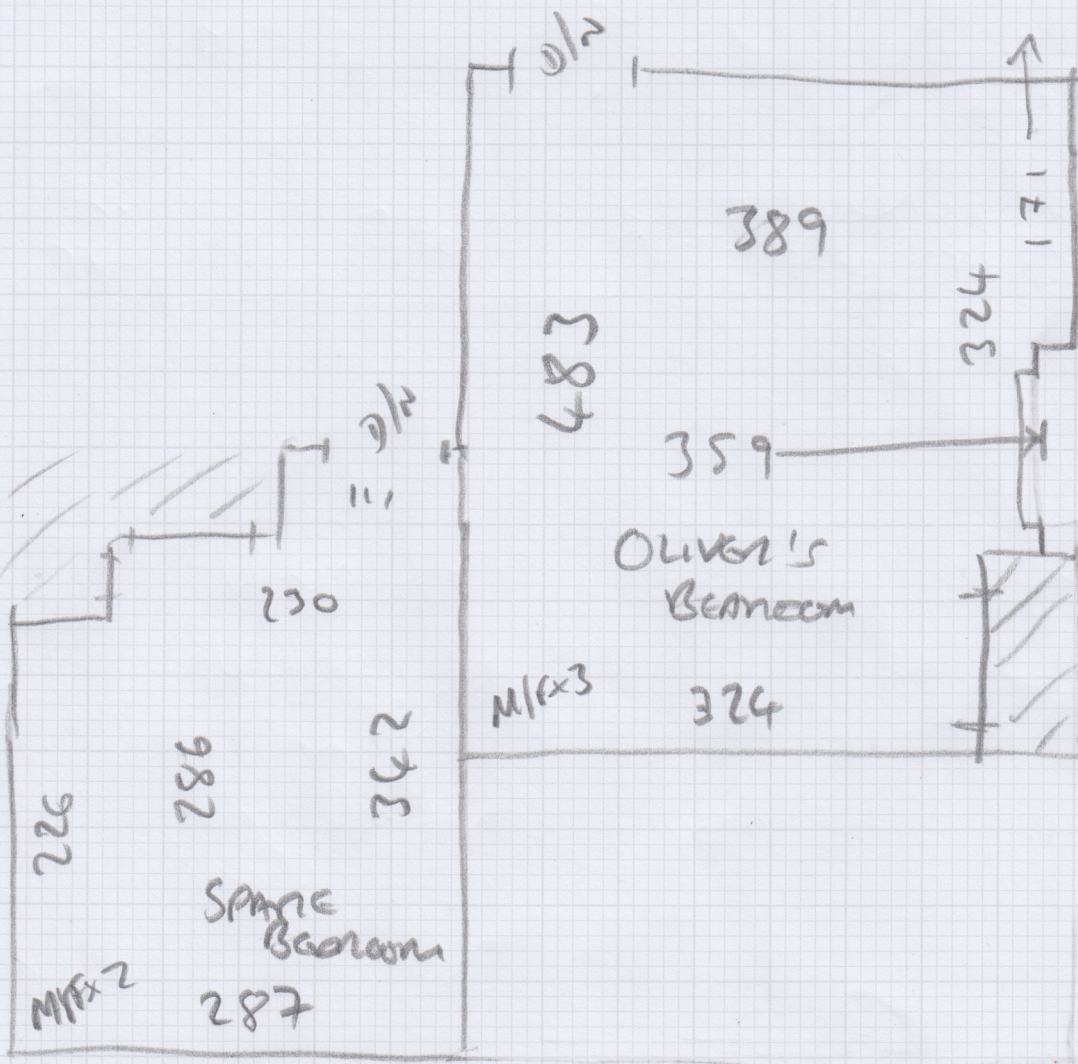

Mr & Mrs Rossner, 3 Clare Lawn Avenue

Date of Measure Tue, 4 Nov 25

At 9-10am

Floor: Wood / Concrete / other _____
S/edge: Wood/Concrete/No pin/existing (if existing, allow 25% sticks to supplement where necessary)
Sticking Req'd: Yes/ No Type: Fastset/Other
Underlay: Re-use Existing / New required
Type: 42oz Felt / Fomalux / PU Foam / Luxury PU Foam / LowTog / Durafit
Doorbars: Alloy / Satin Ali / Polished Ali / Anod / Solid Brass / Chrome / Nisheen
 Seam/Wood/T/Holds: colour _____
Door Clearance: OK / Low (advise on quote)
Uplift: No / Yes (if "Yes" - what type?) Concrete/Car
Furniture: No/ Yes (if YES, please specify the following) - 1 man / 2 men (Fitter to get paid) £ _____ total/per room
Parking Cost: Free / £ _____ per hour see plan
Parking Restrictions: (type) / £ N/A
Congestion Zone: No / Yes
Access: Easy / Hard / 2 men req'd / 1st floor?
Runners: Whipping / Binding (if binding, specify type)
Tape size: 1½" / 2" / 3" / 5"
Style: Top taping / Side binding
Stairrods: Type _____ Nr _____ Size _____

Must Read: Dan at home

Office Ref: S35900

Mr Carpet (London) Ltd