

S35916

2nd call of 2

Notes for Measure

Estimator: Chris

Mrs Janet Dewhurst, 52 Lowther Road

Date of Measure: Thu, 13 Nov 25

At: 11-12

+25 Mins.

Site Address:

52 Lowther Road  
Barnes

LONDON

SW13 9NU

Customer Address:

52 Lowther Road  
Barnes

LONDON

SW13 9NU

CONTACT: As customer details

Mobile

Home

Office

07703-547470

N/P

Email:

janetdewhurst@gmail.com

Areas to be done and Description of Measure

5xBeds/Study/2xHSLs FIND JL CHEVIOT BREED WOOL 50OZ WILLOW (Dimensions Heathers Brockways-Herb Garden)

£

Belgrave son

Instructions and Estimators comments

check stock and find out what this carpet is

Must Read!

HAVE WE FOUND JL CARPET

Office Ref: S35916

Mrs Janet Dewhurst, 52 Lowther Road

Date of Measure Thu, 13 Nov 25

At 11-12

Floor: Wood / Concrete / other \_\_\_\_\_

S/edge: Wood/Concrete/No pin/existing (if existing, allow \_\_ sticks to supplement where necessary)

Sticking Req'd: Yes/No Type: Fastset/Other

Underlay: Re-use Existing / New required

Type: 42oz Felt / Fomalux / PU Foam / Luxury PU Foam / LowTog / Durafit

Doorbars: Alloy / Satin Ali / Polished Ali / Anod / Solid Brass / Chrome / Nisheen  
Seam/Wood/T/Holds: colour \_\_\_\_\_

Door Clearance: OK / Low (advise on quote)

Uplift: No / Yes (if "Yes" - what type?) additional

Furniture: No/Yes (if YES, please specify the following) - 1 man / 2 men (Fitter to get paid) £ \_\_\_\_\_ total/per room WILL MOVE ALL SMALL ITEMS.

Parking Cost: Free / £ \_\_\_\_\_ per hour

Parking Restrictions: (type) / £ Permit only Cuss has

Congestion Zone: No / Yes

Access: Easy / Hard / 2 men req'd / 1/2 floor?

Runners: Whipping / Binding (if binding, specify type)

Tape size: 1½" / 2" / 3" / 5"

Style: Top taping / Side binding

Stairrods: Type \_\_\_\_\_ Nr \_\_\_\_\_ Size \_\_\_\_\_

**Must Read: HAVE WE FOUND JL CARPET**

10f2

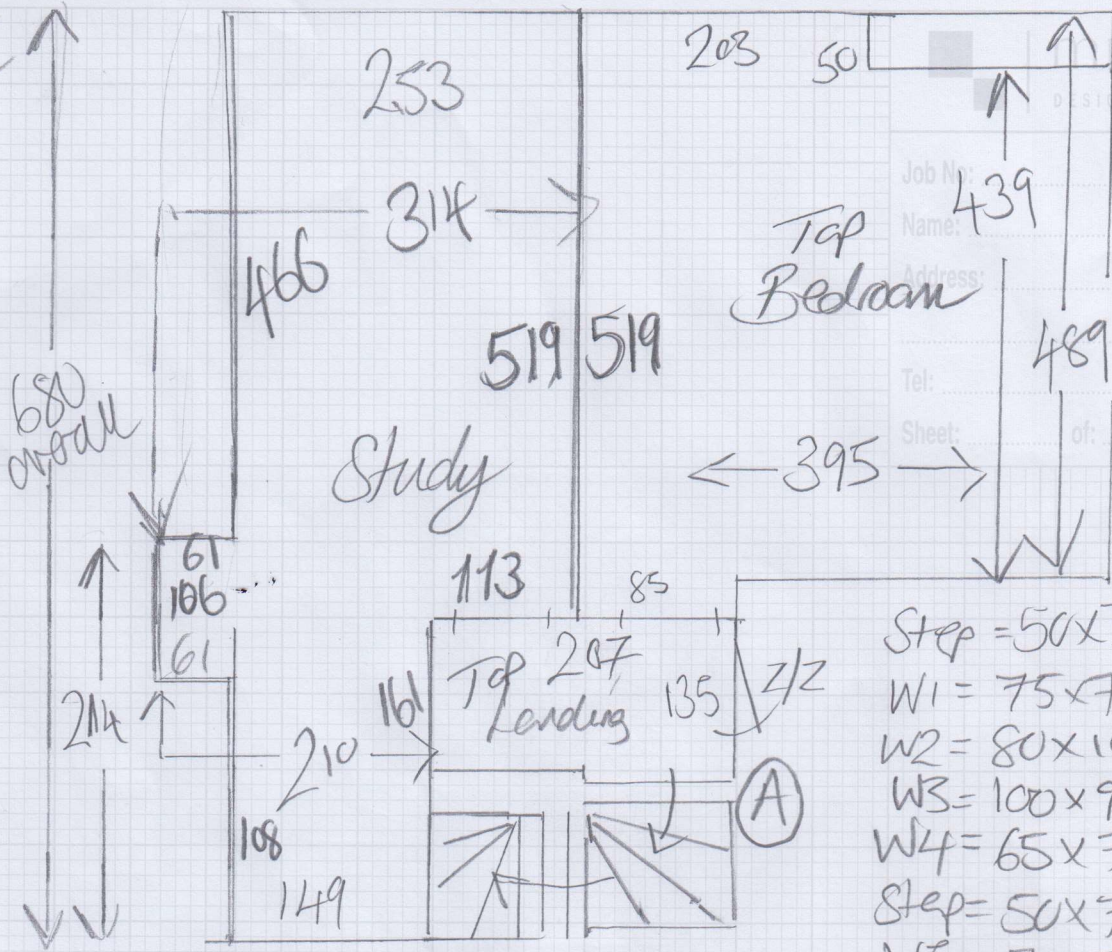

carpet  
DESIGNS FOR FLOORS

Job No: 439  
Name: Top Bedroom  
Address:  
Tel: 489  
Sheet: of:

- Step = 50x75
- W1 = 75x75
- W2 = 80x100
- W3 = 100x90
- W4 = 65x75
- Step = 50x75
- W5 = 75x75
- W6 = 80x100
- W7 = 100x90
- W8 = 65x75
- 3@ 50x75
- BULL =

Dewhurst  
835916  
Thu 13-Nov.

2 off  
 Maybe join here if you can  
 (Phonise)

Job No: Dewhurst  
 Name: Dewhurst  
 Address: S359/16  
 Tel: Thu 13-Nov  
 Sheet: 1 of 1

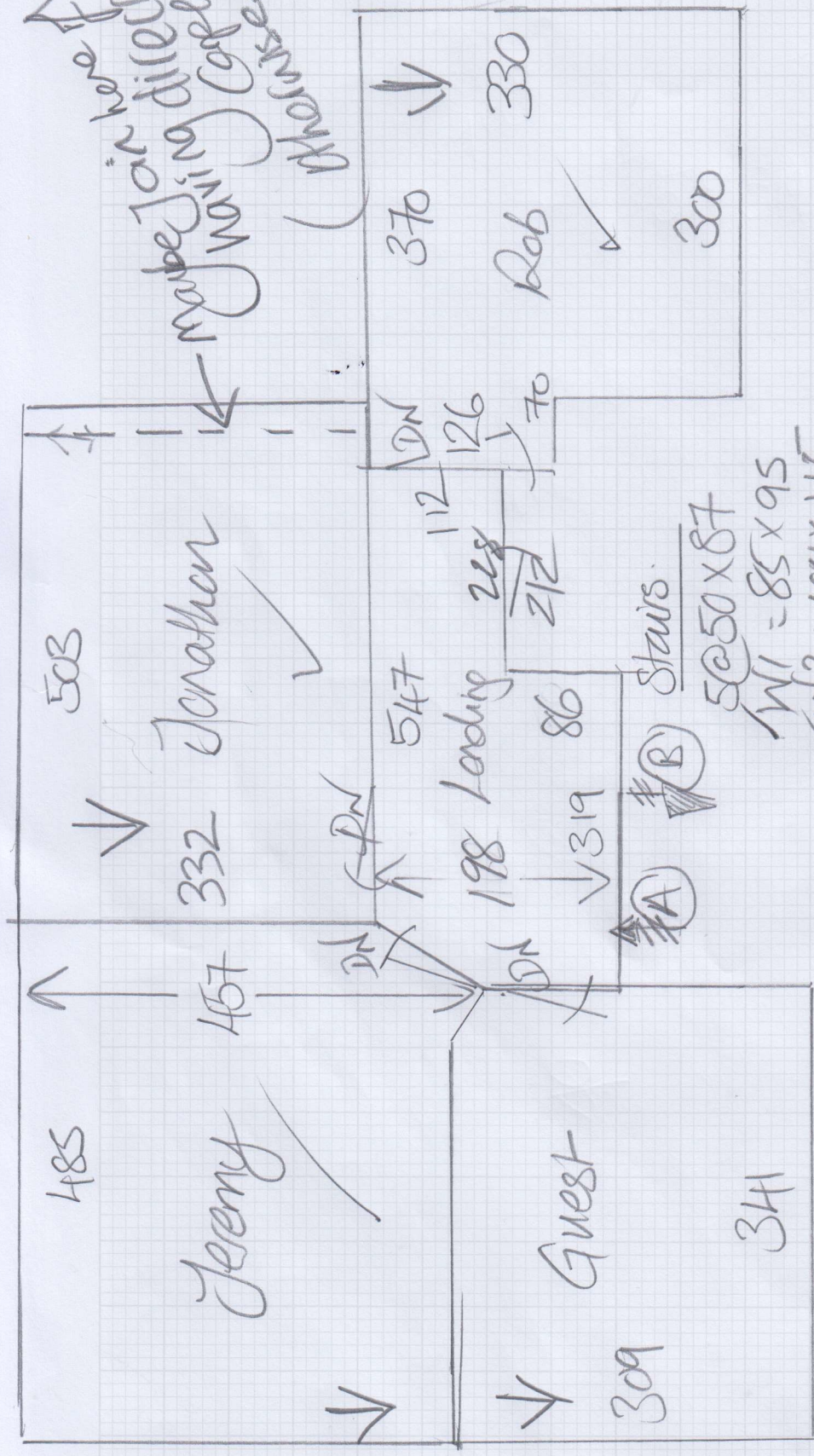

Stairs  
 5 @ 50 x 87  
 W1 = 85 x 95  
 W2 = 100 x 115  
 W3 = 80 x 85  
 4 @ 50 x 87  
 1/4 land = 92 x 87  
 BULL = 65 x 135

\* Join in Doorways  
 if possible

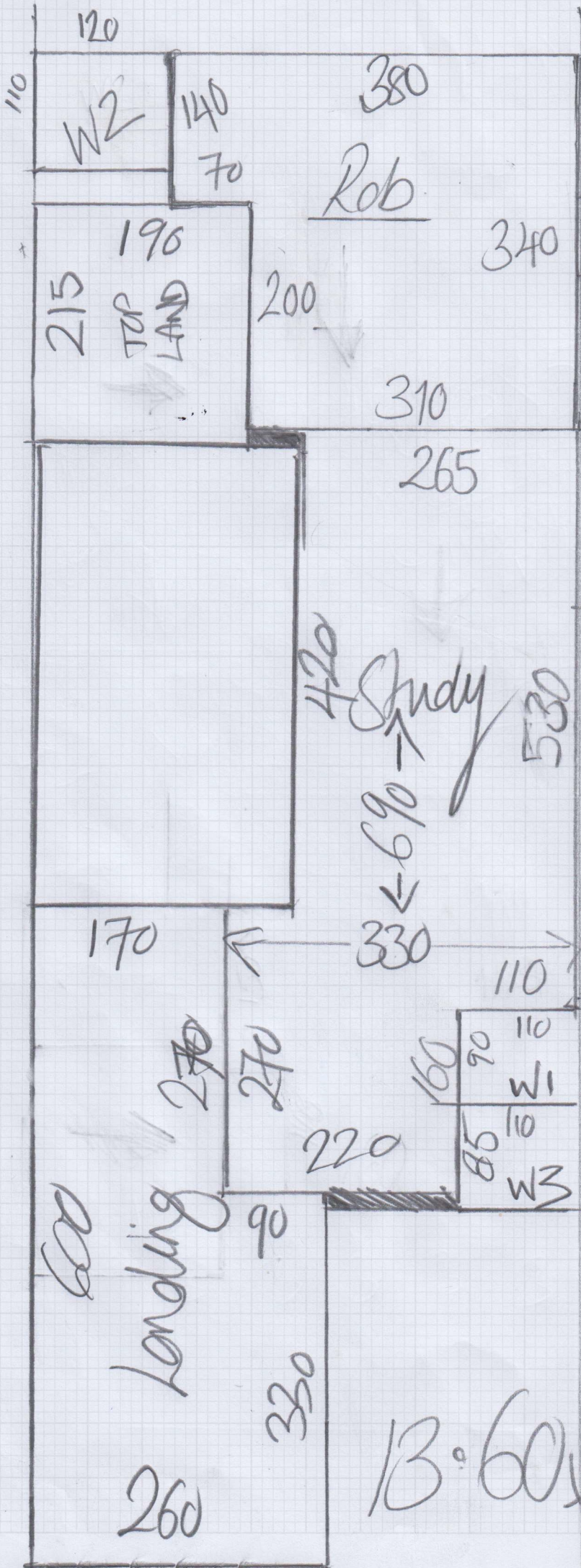

Janet Jewhuist  
DESIGNS FOR FLOORS

Job No: \_\_\_\_\_  
Name: \_\_\_\_\_

Jeremy 4.70 x 5m

Jonathan 3.45 x 5m

Rob/study / 13.60  
Landings 0. x 5m  
+ Stairs

Guest 3.20 x 5m

TOP Bed 4.05 x 5m

TOTAL  
29.00 x 5.00  
= 145 m<sup>2</sup>

13.60 x 5.00