

Slater
 Job No: S35923
 Name: _____
 Address: _____
 Tel: _____
 Shop of _____

Pargue
 floors

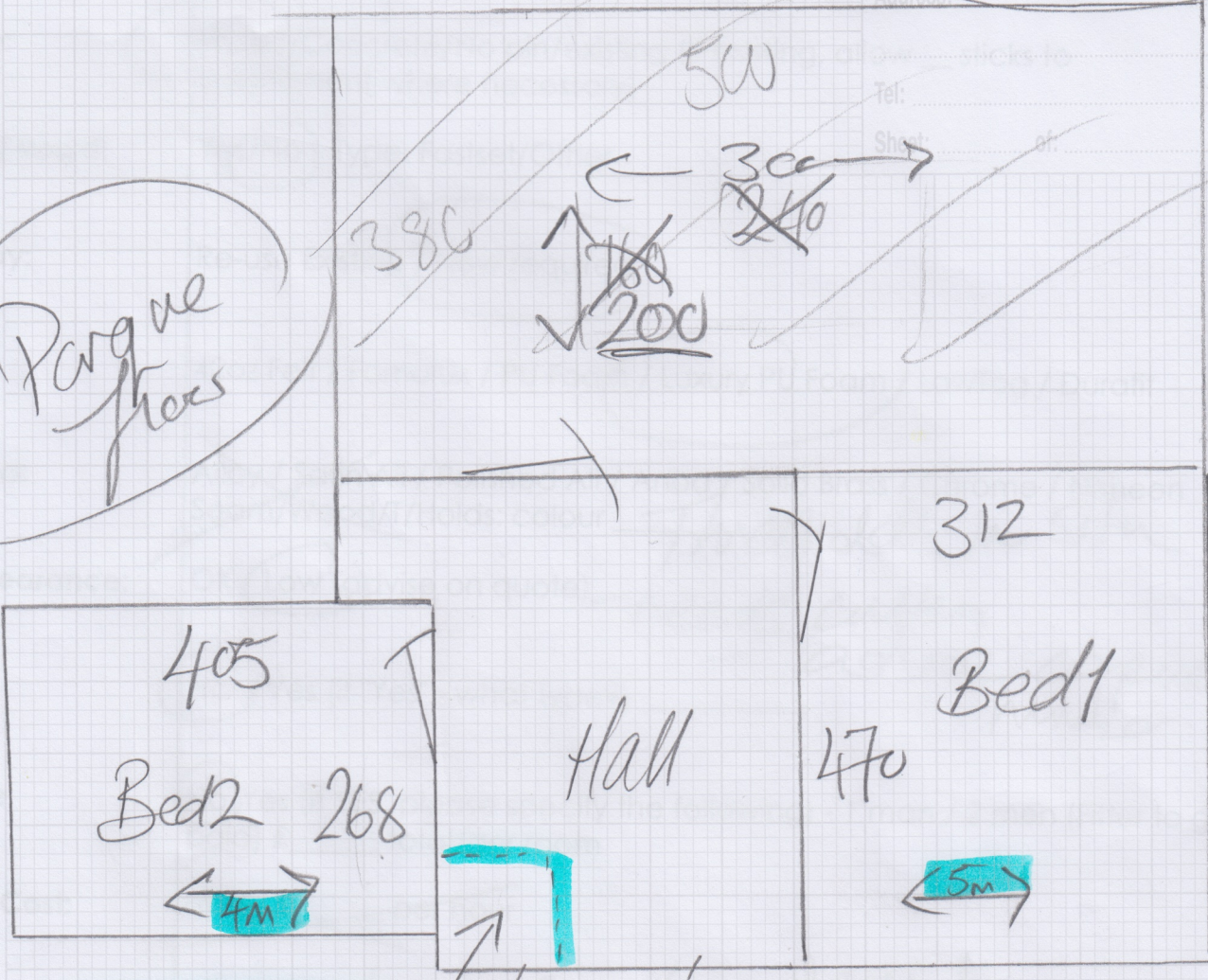

4.15 x 4.00

3.20 x 5.00

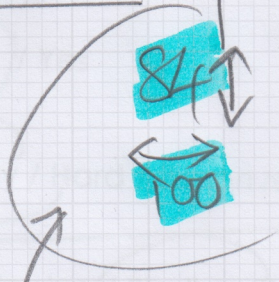

Can we
 uplift +
 Pargue
 and put
 a Cair matt
 in 17mm

Blue Strip - Grey/Beige
 wh. toping.

Mrs Andrea Slater, 5c Carisbrooke House

Date of Measure Mon, 17 Nov 25

At 11:00 - 12:00

Floor: Wood / Concrete / other _____

Parquet

S/edge: Wood/Concrete/No pin/existing (if existing, allow __ sticks to supplement where necessary)

Sticking Req'd: Yes/No Type: Fastset/Other

Underlay: Re-use Existing / New required

Type: 42oz Felt / Fomalux / PU Foam / Luxury PU Foam / LowTog / Durafit

Doorbars: Alloy / Satin Ali / Polished Ali / Anod / Solid Brass / Chrome / Nisheen Seam/Wood/T/Holds: colour _____

Thresholds in situ

Door Clearance: OK / Low (advise on quote)

- needs cutting - advise carpet number

Uplift: No / Yes (if "Yes" - what type?) _____

Furniture: No/Yes (if YES, please specify the following) - 1 man / 2 men (Fitter to get paid) £ _____ total/per room

Parking Cost: Free / £ _____ per hour

Parking Restrictions: (type) / £ *Yes - Cust has permit*

Congestion Zone: No / Yes

Access: Easy / Hard / 2 men req'd / *2nd* floor?

Runners: Whipping / Binding (if binding, specify type)

RUG

Tape size: 1½" / 2" / 3" / 5"

TBD - cust to come for

Style: Top taping / Side binding

Stairrods: Type _____ Nr _____ Size _____

Must Read: CALL EN-ROUTE. CUST CAN PROVIDE PERMIT