

S35933

1st call of 3

Notes for Measure

Estimator: Chris

Mrs Inga Smith, 14 The Byeway

6 MINS

Date of Measure: Mon, 1 Dec 25

At: 10-11am

Site Address:
14 The Byeway

Customer Address:
14 The Byeway

LONDON SW14 7NL

LONDON SW14 7NL

CONTACT: As customer details

Mobile	Home	Office
07796-223483		

Email:
ingam33smith@gmail.com

Areas to be done and Description of Measure

BEDROOM [1]Rutland 50oz col.TBC @£46.50-20% [2]Ultima Major col.TBC @£69.25-10% [3]Westend Prestige col. Ermine TBC@£92-10%

Right at 8, 1st L
4th R @ 4, 1st R

Instructions and Estimators comments

Check access & furniture. POSSIBLE sep visit for uplift & disposal so cust can clean?

Abstract 100

Must Read! Customer will be home

Office Ref: S35933

Notes for Measure

Estimator: Chris

Mrs Inga Smith, 14 The Byeway

Measure Mon, 1 Dec 25

At 10-11am

Wood / Concrete / other _____

Edge:

Wood/Concrete/No pin/existing (if existing, allow ___ sticks to supplement where necessary) ~~_____~~ *Caulking*

Sticking Req'd:

Yes/No *No* Type: Fastset/Other

Underlay:

Re-use Existing / New required *+ Paperfleece*

Type:

42oz Felt / Fomalux / PU Foam / Luxury PU Foam / LowTog / Durafit

Doorbars:

Alloy / Satin Ali / Polished Ali / Anod / Solid Brass / Chrome / Nisheen
Seam/Wood/T/Holds: colour _____

Door Clearance:

OK / Low (advise on quote)

Uplift:

No / Yes (if "Yes" - what type?) Separate visit.

Furniture:

No/Yes (if YES, please specify the following) - 1 man / 2 men (Fitter to get paid) £ _____ total/per room *X 5 on bank occasions.*

Parking Cost:

Free / £ _____ per hour

Parking Restrictions:

(type) / £ _____

Congestion Zone:

No / Yes *No*

Access:

Easy / Hard / 2 men req'd / _____ floor?

Runners:

Whipping / Binding (if binding, specify type)

Tape size:

1½" / 2" / 3" / 5"

Style:

Top taping / Side binding

Stairrods:

Type _____ Nr _____ Size _____

Must Read: Customer will be home



Job No:

Name: Smith

Address: 318 Bed.

Tel: 5135933

Sheet: of:

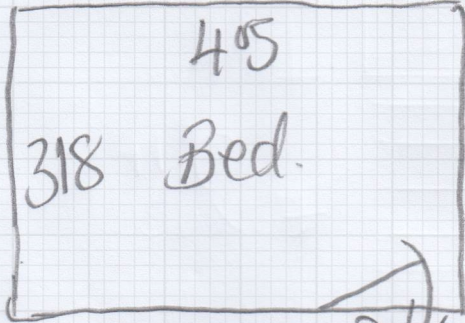

D/W
mod

Caulking required or
sealant to stop
dust at
skiffs.

Also Paperfelt
a MUST

Uplift a separate
visit.

Furniture x 5
on both occasions.

Mid to end of
January