

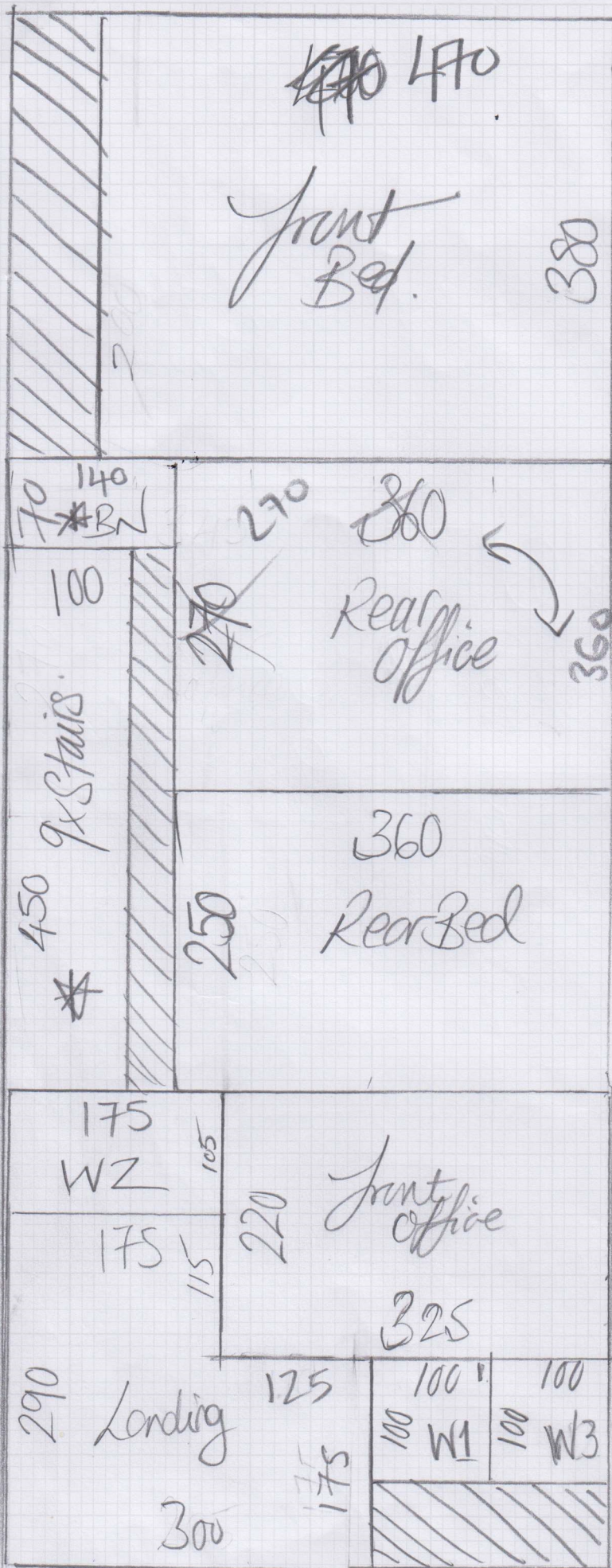

Re-DRAW carpet OR FLOORS

Name: Grant  
Address: 5/30764  
Tel: \_\_\_\_\_  
Sheet: \_\_\_\_\_ of: \_\_\_\_\_



+380

~~9.15 x 5.00~~

~~45.75 m<sup>2</sup>~~

\* Might be runner

1385 x 500

6925

\* Rear Office Needs To Spin 90°

Job No: Grant  
 Name: \$/30/14  
 Add:

Tel: \_\_\_\_\_  
 Sheet: \_\_\_\_\_ of 5cm?

SPIN 90°

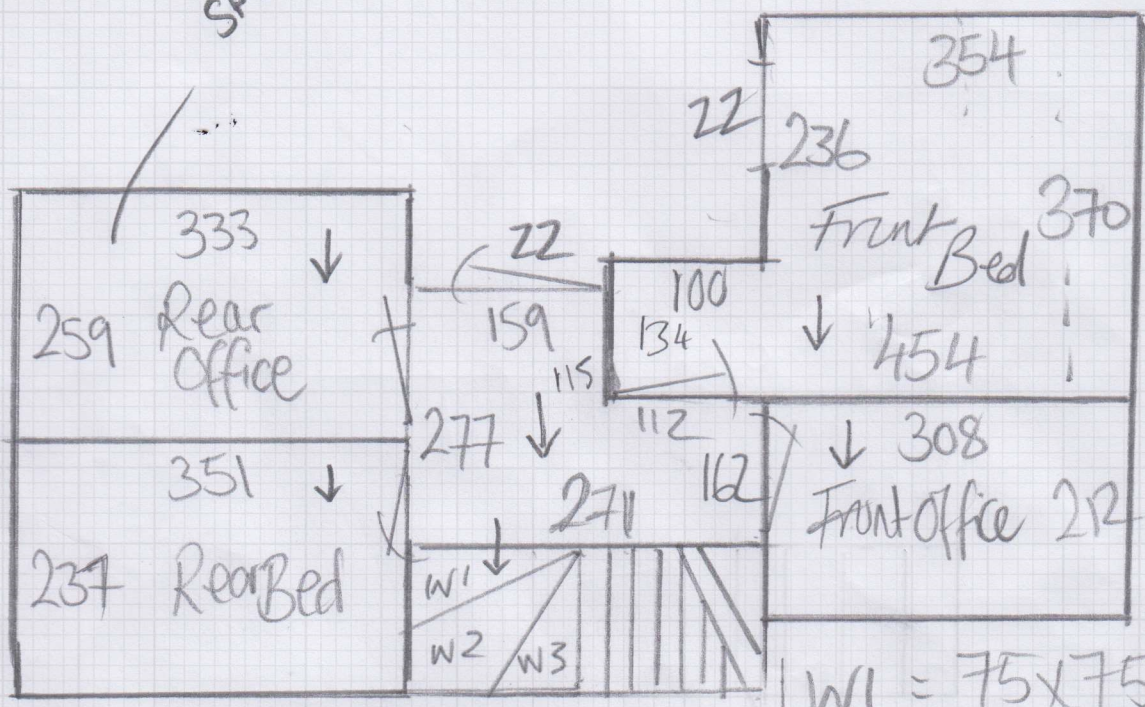

- W1 = 75 x 75
- W2 = 75 x 100
- W3 = 75 x 82
- 9 @ 50 x 85
- BN = 55 x 105

S35947

2nd call of 3

Notes for Measure

Estimator: Chris

Mr Roly Grant, 22 Wallorton Gardens

+10MINS

Date of Measure: Mon, 1 Dec 25

At: 11-12

Site Address:  
22 Wallorton Gardens

Customer Address:  
22 Wallorton Gardens

LONDON SW14 8DX

LONDON SW14 8DX

CONTACT: As customer details

Mobile	Home	Office
07786-431747		

Email:  
roly.grant@without.studio

Areas to be done and Description of Measure

4 Bedrooms, Stairs & Landings - Nepal Patna PAT-321 @ £58.50m<sup>2</sup> -10% - DO STAIRS FULL WIDTH + WHIPPED RUNNER OPTION

Back towards Shop, 3rd @ after Shop.

Instructions and Estimators comments

Has had quotes from elsewhere - DO XMAS OFFER

Must Read! Customer will be at home

Office Ref: S35947

Mr Roly Grant, 22 Wallorton Gardens

Date of Measure Mon, 1 Dec 25

At 11-12

Floor: Wood / Concrete / other \_\_\_\_\_

S/edge: Wood/Concrete/No pin/existing (if existing, allow \_\_ sticks to supplement where necessary)

Sticking Req'd: Yes/No Type: Fastset/Other

Underlay: Re-use Existing / New required

Type: 42oz Felt / Fomalux / PU Foam / Luxury PU Foam / LowTog / Durafit

Doorbars: Alloy / Satin Ali / Polished Ali / Anod / Solid Brass / Chrome / Nisheen  
Seam/Wood/T/Holds: colour 9AC Brushed stainless TBC.

Door Clearance: OK / Low (advise on quote)

Uplift: No / Yes (if "Yes" - what type?) \_\_\_\_\_

Furniture: No/Yes (if YES, please specify the following) - 1 man / 2 men (Fitter to get paid) £ \_\_\_\_\_ total/per room

Parking Cost: Free / £ \_\_\_\_\_ per hour  
Permit - cost to get

Parking Restrictions: (type) / £ \_\_\_\_\_

Congestion Zone: No / Yes

Access: Easy / Hard / 2 men req'd / 1st floor?

Runners: Whipping / Binding (if binding, specify type)

Tape size: 1½" / 2" / 3" / 5"

Style: Top taping / Side binding

Stairrods: Type \_\_\_\_\_ Nr \_\_\_\_\_ Size \_\_\_\_\_

option for this. Perimeter fix

Must Read: Customer will be at home