

Job No: 535958

Name: AOUARD

Address:

Tel:

Sheet: of:

①

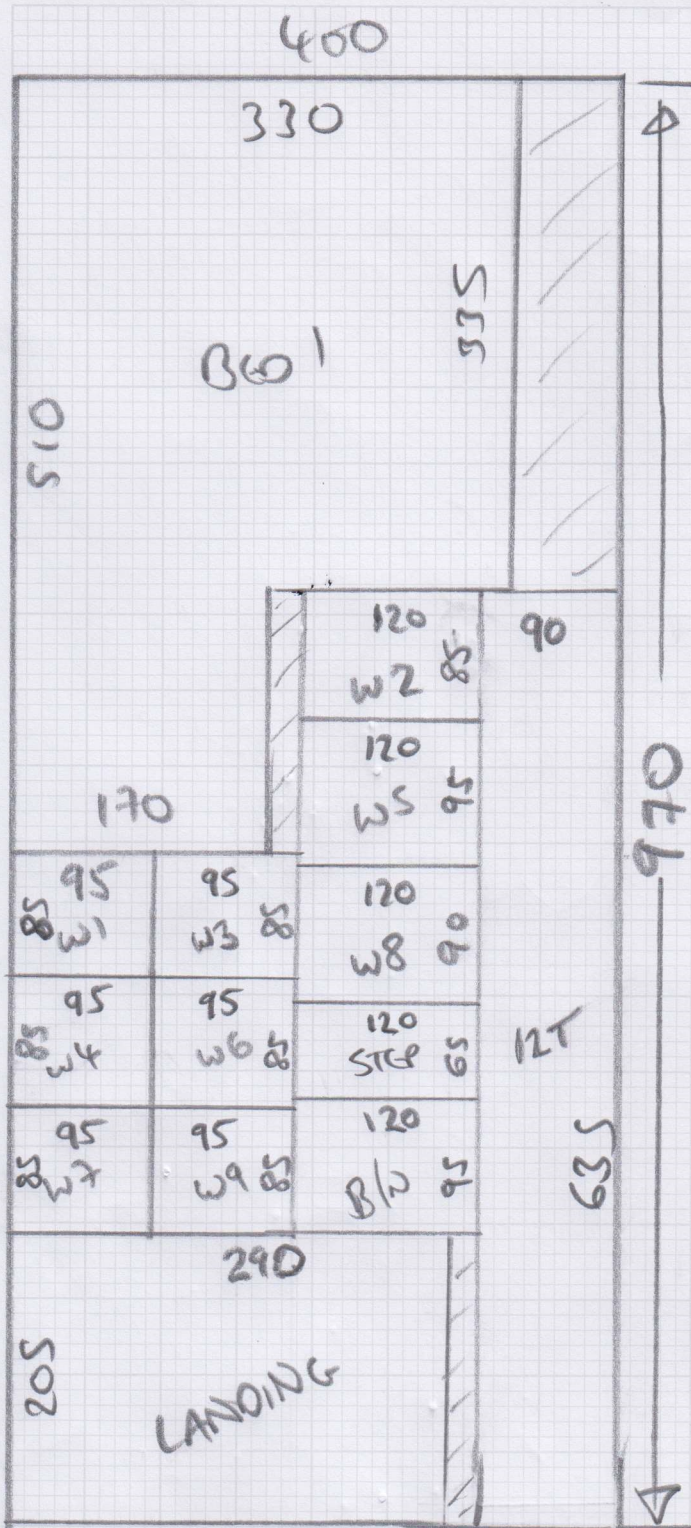

Beo 2 = 270 x 400

Plan ①: 970 x 400

Plan ②: 430 x 400

②

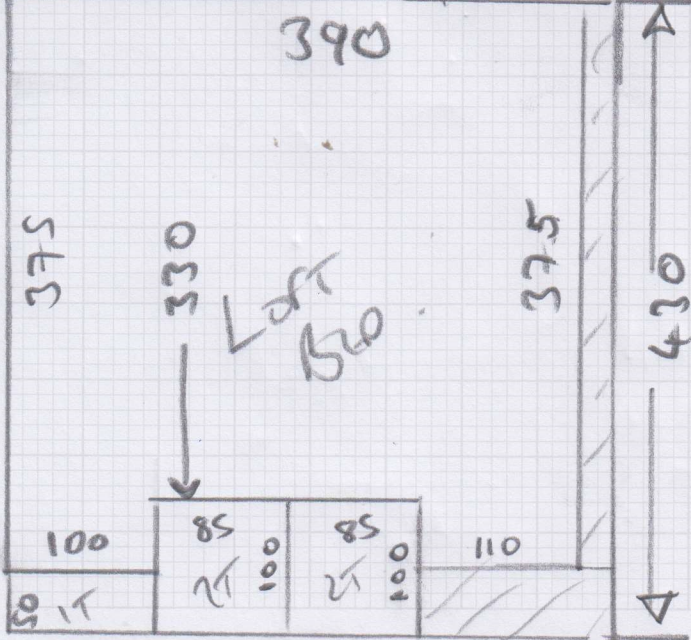

Page 1 of 2

Job No:  
Name: Julia Adlrol  
Address: 8/35958

Tel:  
Sheet: \_\_\_\_\_ of: \_\_\_\_\_

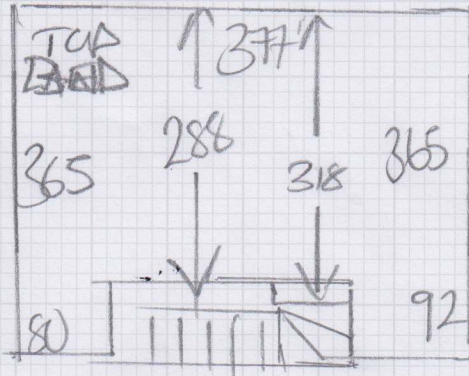

W1 = 73 x 73  
W2 = 75 x 100  
W3 = 75 x 75

50 @ 50 x 77  
W4 = 75 x 80  
W5 = 85 x 100  
W6 = 70 x 65  
Step = 50 x 81

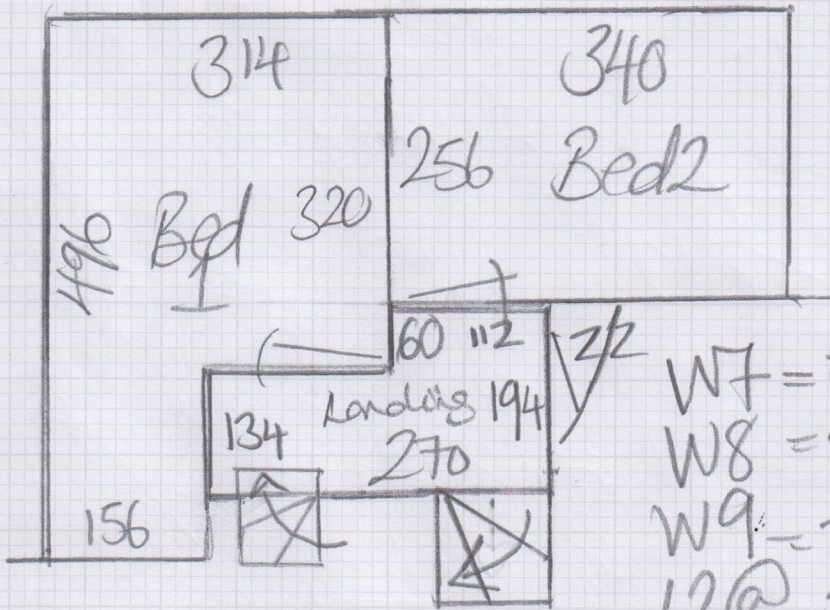

W7 = 75 x 85  
W8 = 80 x 100  
W9 = 75 x 75  
12 @ 50 x 77  
LHBN = 80 x 100

Page 2 of 2

Julia Adlard  
8/35958  
Sheet: \_\_\_\_\_ of: \_\_\_\_\_

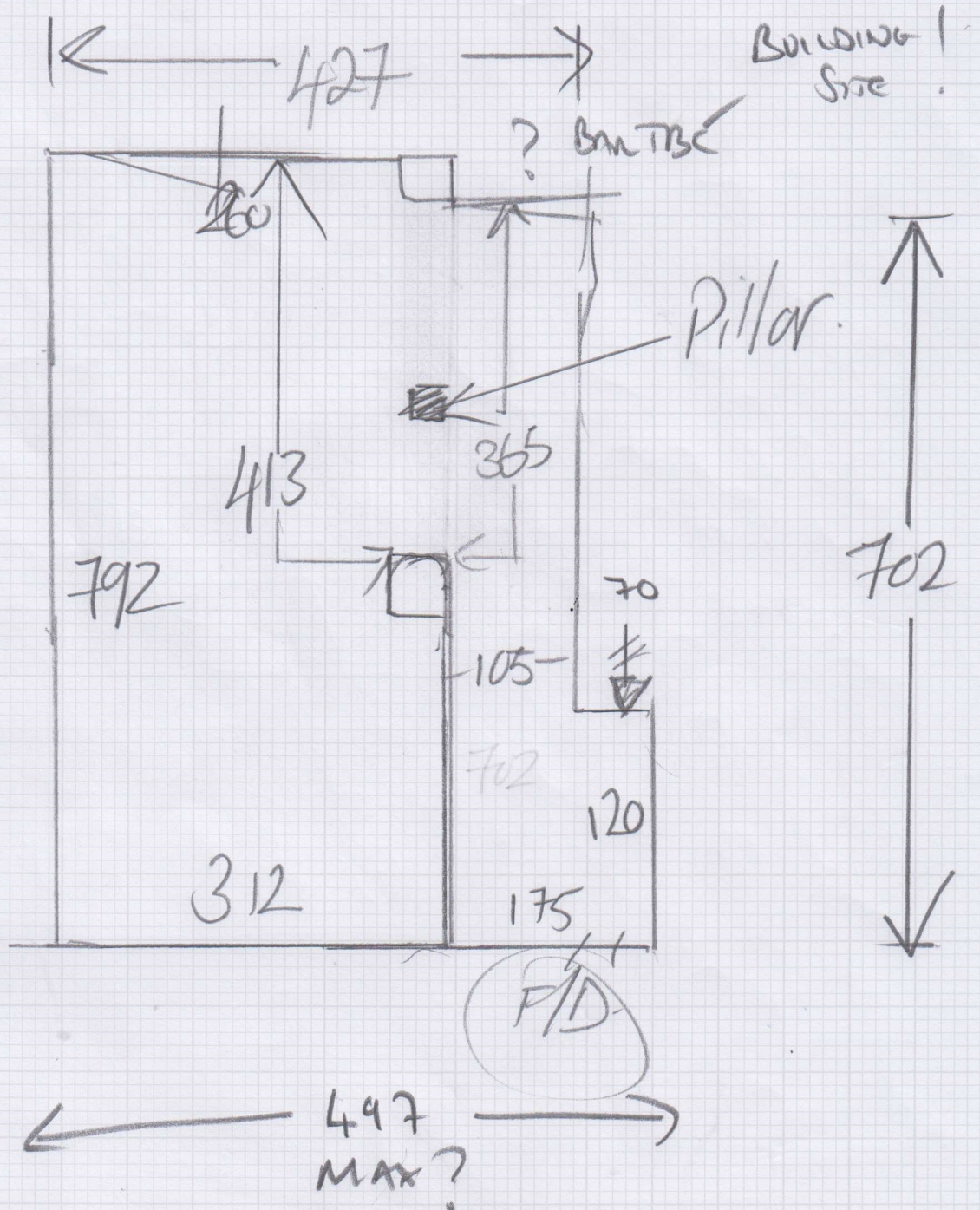

S35958

1st call of 3

Notes for Measure

Estimator: Chris

Mrs Julia Adlard, 2 Ashlone Road

Date of Measure: Mon, 15 Dec 25

At: 10-11 or earlier

Site Address:  
2 Ashlone Road

Customer Address:  
2 Ashlone Road

LONDON SW15 1LR

LONDON SW15 1LR

CONTACT: As customer details

Mobile	Home	Office
07881-823008		

Email:  
juliaadlard@btinternet.com

Areas to be done and Description of Measure

3 x Bedrooms, 2 x Stairs and Landing normal fitting. Zanzabar Shortbread from Cpt Right. 10% Christmas Offer.

Instructions and Estimators comments

10-11 as early as poss

ROYAL SOV.

ROYAL WINDOW

1399

1297

ROYAL SOV. 1399

ROYAL SOV. 1297

ROYAL SOV. 1399

ROYAL SOV. 1297

Must Read!

Not entered

Office Ref: S35958

Mrs Julia Adlard, 2 Ashlone Road

Date of Measure Mon, 15 Dec 25

At 10-11 or earlier

Floor: Wood / Concrete / other \_\_\_\_\_

S/edge: Wood/Concrete/No pin/existing (if existing, allow \_\_\_ sticks to supplement where necessary) *new to ground*

Sticking Req'd: Yes/No Type: Fastset/Other

Underlay: Re-use Existing / New required

Type: 42oz Felt / Fomalux / PU Foam / Luxury PU Foam / LowTog / Durafit

Doorbars: Alloy / Satin Ali / Polished Ali / Anod / Solid Brass / Chrome / Nisheen Seam/Wood/T/Holds: colour *TBD*

Door Clearance: OK / Low (advise on quote) *not a*

Uplift: No / Yes (if "Yes" - what type?) \_\_\_\_\_

Furniture: No/Yes (if YES, please specify the following) - 1 man / 2 men (Fitter to get paid) £ \_\_\_\_\_ total/per room

Parking Cost: Free / £ *6* per hour

Parking Restrictions: (type) / £ \_\_\_\_\_ *Max stay 4 hrs. OR permit?*

Congestion Zone: No / Yes

Access: Easy / Hard / 2 men req'd / \_\_\_\_\_ floor?

Runners: Whipping / Binding (if binding, specify type)

Tape size: 1½" / 2" / 3" / 5"

Style: Top taping / Side binding

Stairrods: Type \_\_\_\_\_ Nr \_\_\_\_\_ Size \_\_\_\_\_

Must Read: Not entered

Office Ref: S35958

Mr Carpet (London) Ltd