

Job No: S35969

Name: \_\_\_\_\_

Address: \_\_\_\_\_

Tel: \_\_\_\_\_

Sheet: 1 of 2

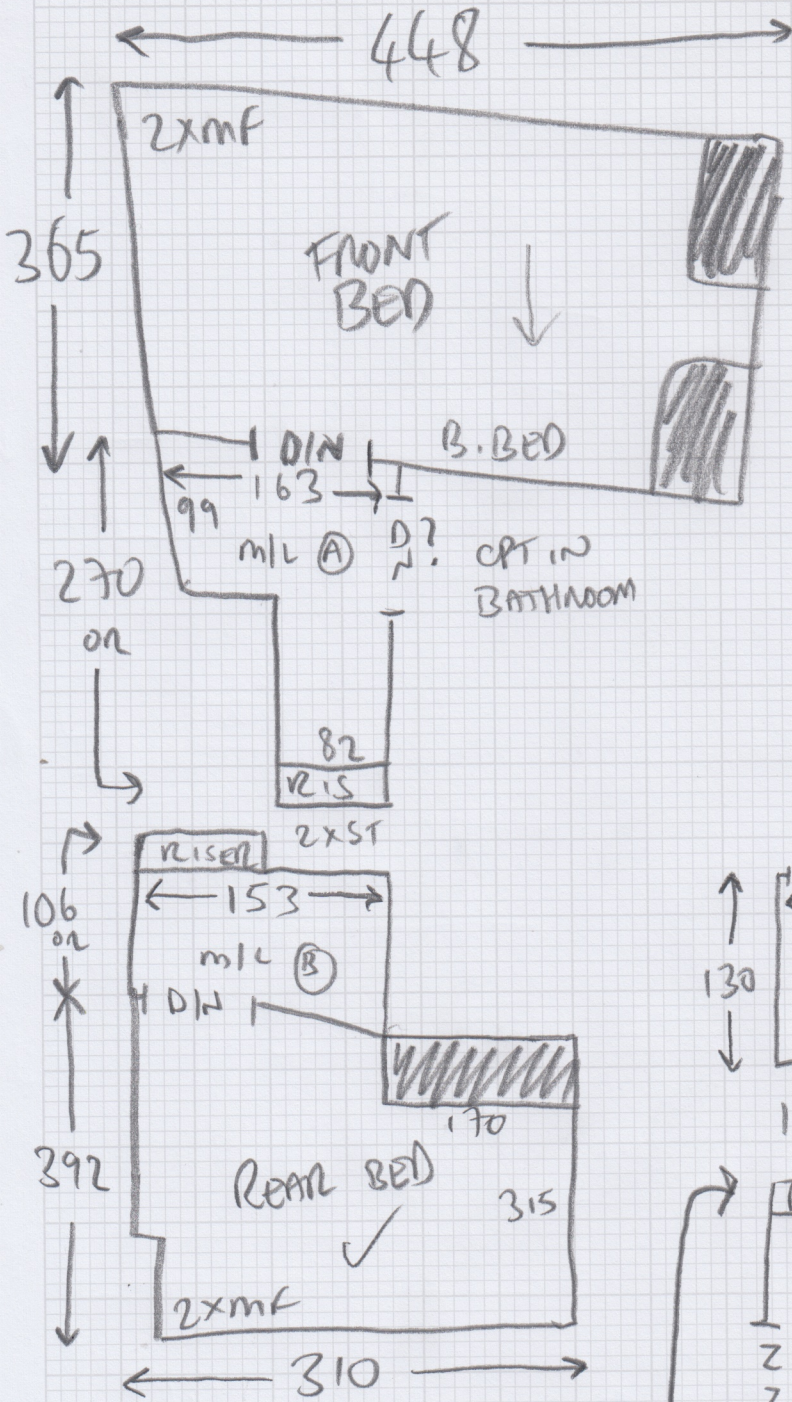

M/L (A) = PLAN

2xST = 45x75

M/L (B) = PLAN

10xST = 45x74

BIN = 42x95

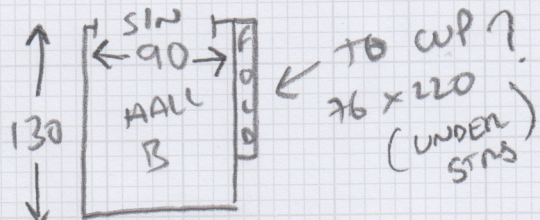

1xSTEP = 57x73

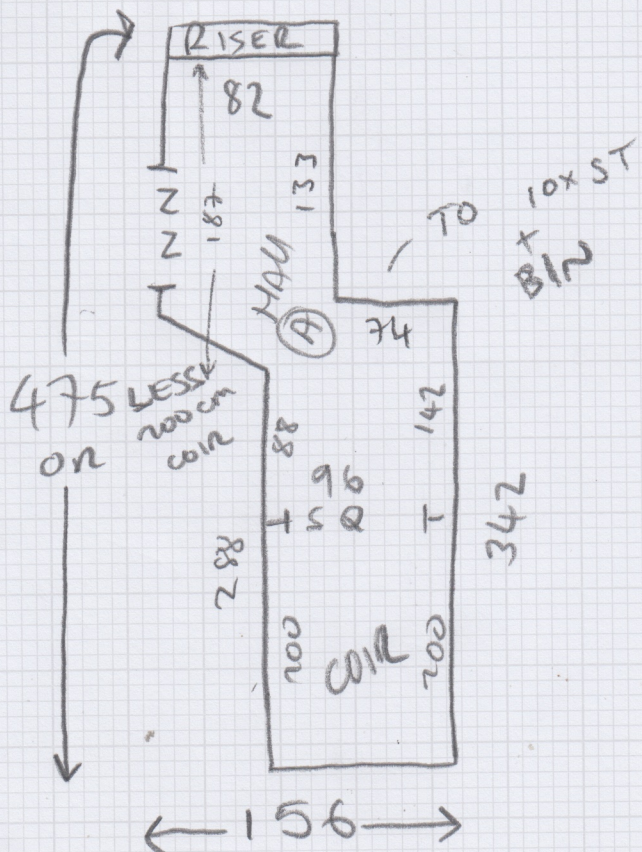

Mr Pippa Harper-Taylor, 48 South Worple Way

Date of Measure Thu, 18 Dec 25

At 10.00 - 11.00

**Floor:** Wood / Concrete / other WOOD

**S/edge:** Wood/Concrete/No pin/existing (if existing, allow WOOD sticks to supplement where necessary)

**Sticking Req'd:** Yes/No Type: Fastset/Other NO

**Underlay:** Re-use Existing / New required RE-USE EXISTING **BEDS** **HDBAU - S+LANDS**

**Type:** 42oz Felt / Fomalux / PU Foam / Luxury PU Foam / LowTog / Durafit PU FOAM

**Doorbars:** Alloy / Satin Al / Polished Al / Anod / Solid Brass / Chrome / Nisheen Seam/Wood/T/Holds; colour ALLOY

**Door Clearance:** Ok / Low (advise on quote) OK

**Uplift:** No / Yes (if "Yes" - what type?) NO **CPT + U/LAM**

**Furniture:** No/Yes (if YES, please specify the following) - 1 man / 2 men (Fitter to get paid) £ NO **- CUST MOVING OUT? NO FURN??**

**Parking Cost:** Free / £ FREE per hour

**Parking Restrictions:** (type) / £ PERMIT 10-12

**Congestion Zone:** No/Yes NO

**Access:** Easy / Hard / 2 men req'd / EASY floor? **FURN??** **CUST MOVING OUT??**

**Runners:** Whipping / Binding (if binding, specify type) WHIPPING

**Tape size:** 1½" / 2" / 3" / 5" 2"

**Style:** Top taping / Side binding TOP TAPING

**Stairrods:** Type NO Nr NO Size NO

**Must Read: DAVID ON SITE (CURRENT OWNER)**