

1 of 2

mrcarpets
DESIGNS FOR FLOORS

Job No:
Name: **Franchesca**
Address: **Bugg**
Tel:
Sheet: **S 35935**

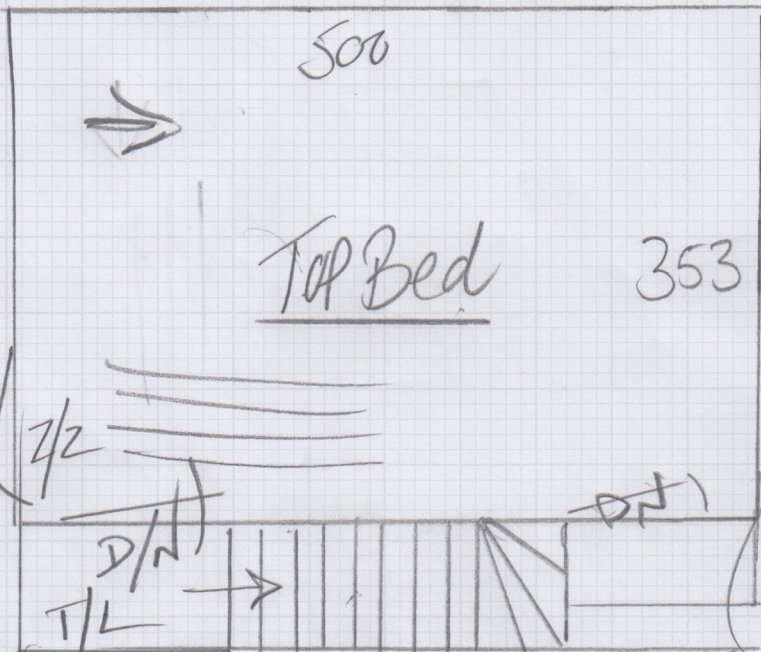

Venezuela VEN-21
Naples NAP-207

T/L = 120 x 95 88s @ .50 x 62
 W1 = 57 x 68 W2 = 65 x 85 W3 = 80 x 85
 W4 = 60 x 70
 FH1: TUP/S/L
 From

W5 = 69 x 80 W6 = 72 x 98 W7 = 70 x 69

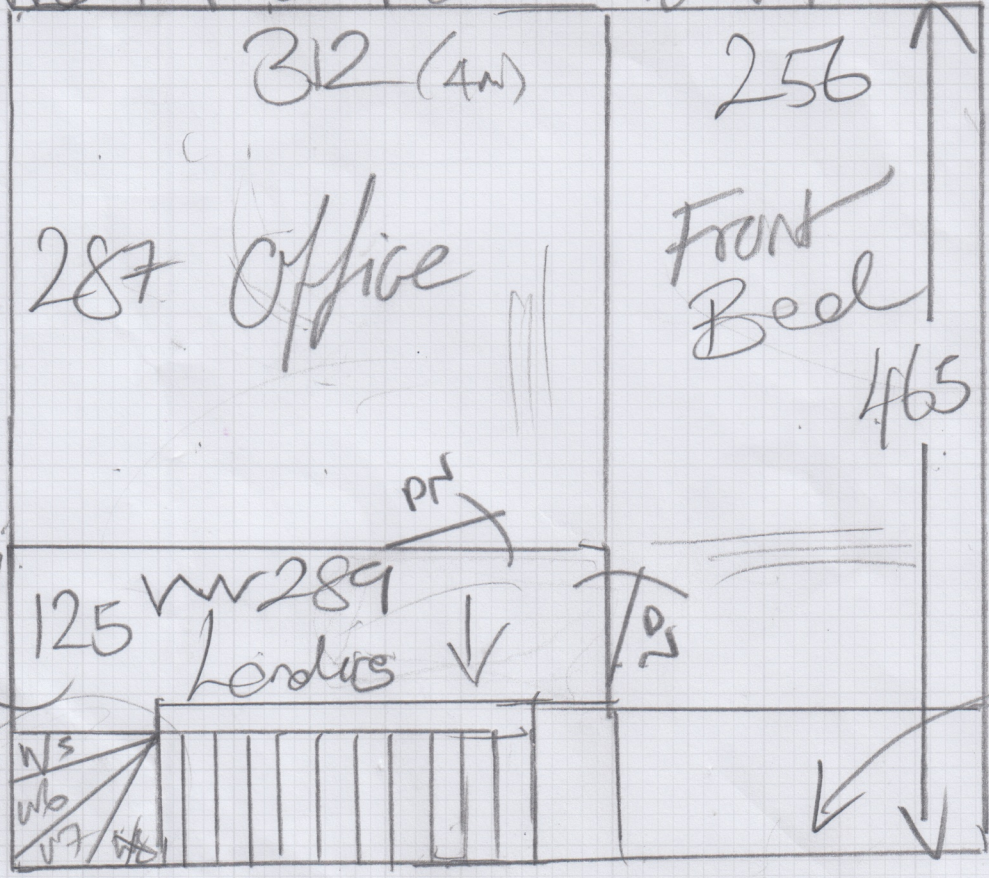

~~W5~~
108s
@ .70

Hanging
Wardrobes
fitted.

58cm Runner. approx 60cm

Miss Francesca Bugg, 14 Lewin Road

Date of Measure Fri, 21 Nov 25

At 930-1030

Floor: Wood / Concrete / other _____

S/edge: Wood/Concrete/No pin/existing (if existing, allow ___ sticks to supplement where necessary)

Sticking Req'd: Yes/No Type: Fastset/Other

Underlay: Re-use Existing / New required

Type: 42oz Felt / Fomalux / PU Foam / Luxury PU Foam / LowTog / Durafit

Doorbars: Alloy / Satin Ali / Polished Ali / Anod / Solid Brass / Chrome / Nisheen
Seam/Wood/T/Holds: colour _____

Door Clearance: OK / Low (advise on quote)

+ extra for Premier

Uplift: No / Yes (if "Yes" - what type?) Laws will do

Furniture: No/Yes (if YES, please specify the following) - 1 man / 2 men (Fitter to get paid) £ _____ total/per room

- split fit. top Bed 18k
Free

Parking Cost: Free / £ _____ per hour

Parking Restrictions: (type) / £ _____

after 12pm free

Congestion Zone: No / Yes

Access: Easy / Hard / 2 men req'd / _____ floor?

Runners: Whipping / Binding (if binding, specify type)

Tape size: 1½" / 2" / 3" / 5"

Style: Top taping / Side binding TBD

Stairrods: Type _____ Nr _____ Size _____ N/A

Must Read: TAKE TIME