

- WD floors
- EXISTING GRIPPER
- NO UPLIFT
- QUOTE DOOR BARS
- FLY TO BATH/KITCH.

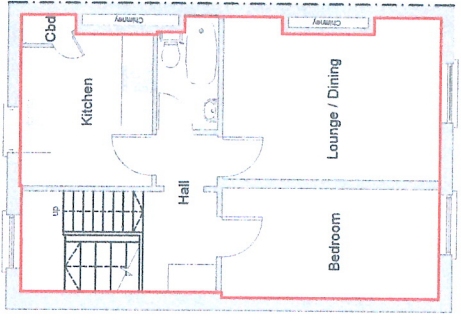
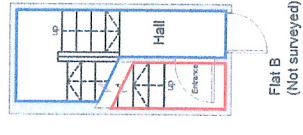
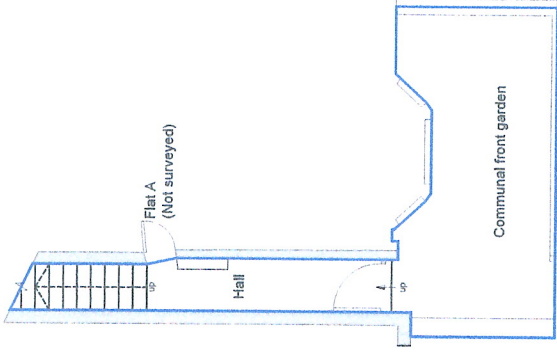

BLO = L98

- BROOKLYN TO FLAT (8mm PU)

- EASYCARE TO COMMUNAL (10mm PU)

STAIRS (NOT HALD)

EASY-43

Site Block Plan  
Scale - 1:100@A3



DESIGNATED

HONEY LINED

ASH 2143

FOR KITCHEN

CHESS BOARD VINYL

FOR BATHROOM

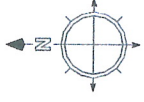
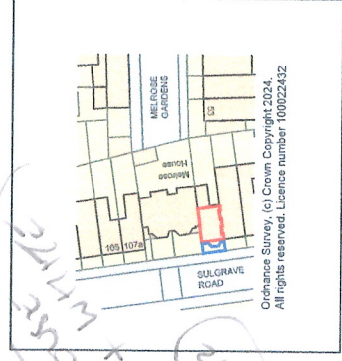

TABLET

TANKTRUCK

12.29m

13.08m

JAMIE RESVD

10th / 11th

FEB

2024/1/62

COPYRIGHT ©  
ASPIRE ARCHITECTURAL SERVICES LTD  
ALL RIGHTS RESERVED. THIS DRAWING IS THE PROPERTY OF ASPIRE ARCHITECTURAL SERVICES LTD AND MUST NOT BE REPRODUCED OR TRANSMITTED IN ANY FORM OR BY ANY MEANS, ELECTRONIC OR MECHANICAL, WITHOUT THE WRITTEN CONSENT OF ASPIRE ARCHITECTURAL SERVICES LTD. THE DRAWING IS VALID FOR A PERIOD OF 12 MONTHS FROM THE DATE OF ISSUANCE. ANY CHANGES TO THIS DRAWING MUST BE APPROVED BY ASPIRE ARCHITECTURAL SERVICES LTD. THE USER OF THIS DRAWING ACCEPTS FULL RESPONSIBILITY FOR THE ACCURACY OF THE INFORMATION CONTAINED HEREIN. AS SUPPLIED BY THE USER OF THIS DRAWING.

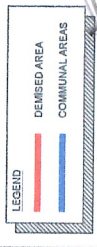

F30244

TIM

BOXTON

Land Registry



Project	M1 ATC, 109 SULGRAVE ROAD, LONDON, W8 7QH		
The LAND REGISTRY LEASE PLAN	Drawn By	ASPIRE	Date
	Check	VARIES@A3	OCT 24
Drawing Number	2368-200		Revision
Approximate area	43 Sq M / 463 Sq Ft		

Land Registry  
This drawing has been created in accordance with the Land Registry Practice Guide 40.  
Any colouring, shading or wording detailed on the drawing is the responsibility of Aspire Architectural Services Ltd.

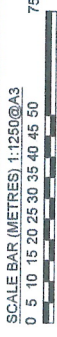

COMMUNAL

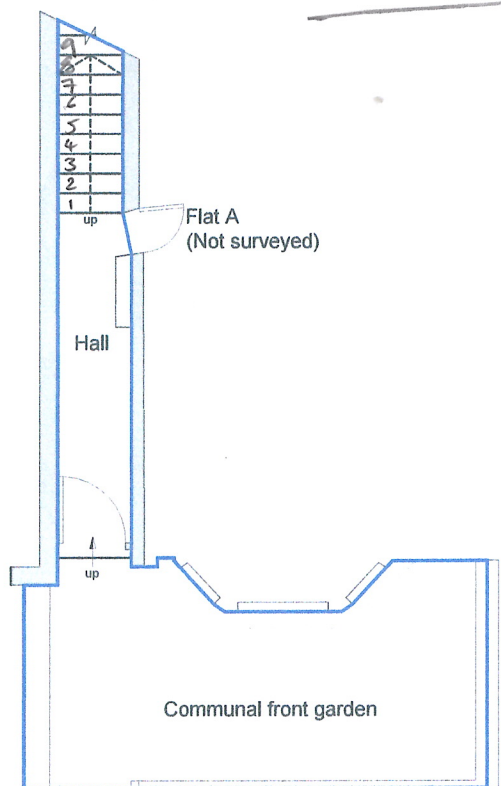

Ground Floor

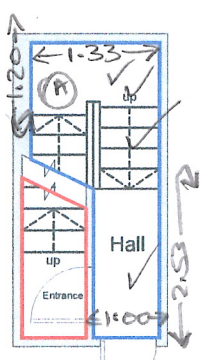

First Floor

FLAT

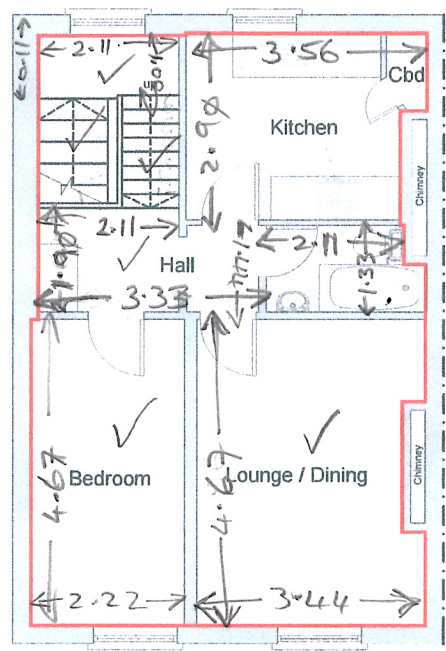

Second Floor

**Site Block Plan**  
Scale - 1:100@A3

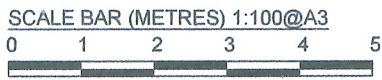

5mtr

3.70

4.80

LOUNGE/DINING

2.40

4.80

BEDROOM

STPS

0.80

8

STPS

2.40

HALL  
INC DR

1.20

2.30

1/2 LAND

SPARE

Tim Buxton  
BUDGET  
RANNING

FLAT

4.80

4.80

2.00

1.20

---

12.80 x 4mtr.

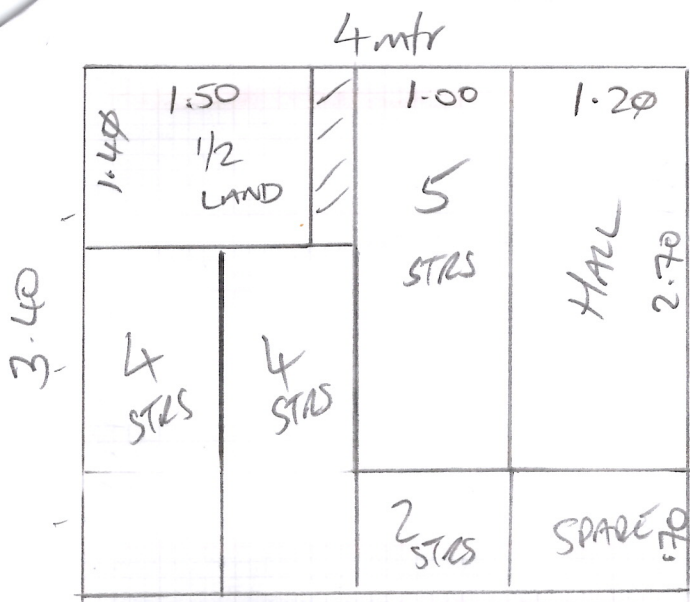

Tim Buxton  
BUDGET  
PLANNING

3.40 x 4mtr.