

# WEST END 'PRESTIGE' VELVET Colour Storm

Job No: W12551  
 Name: FLODIN - TAMM  
 Add: 2A ST JOHN'S THE GROVE  
 SW11 2RJ  
 Tel: \_\_\_\_\_  
 Sheet: \_\_\_\_\_ of \_\_\_\_\_

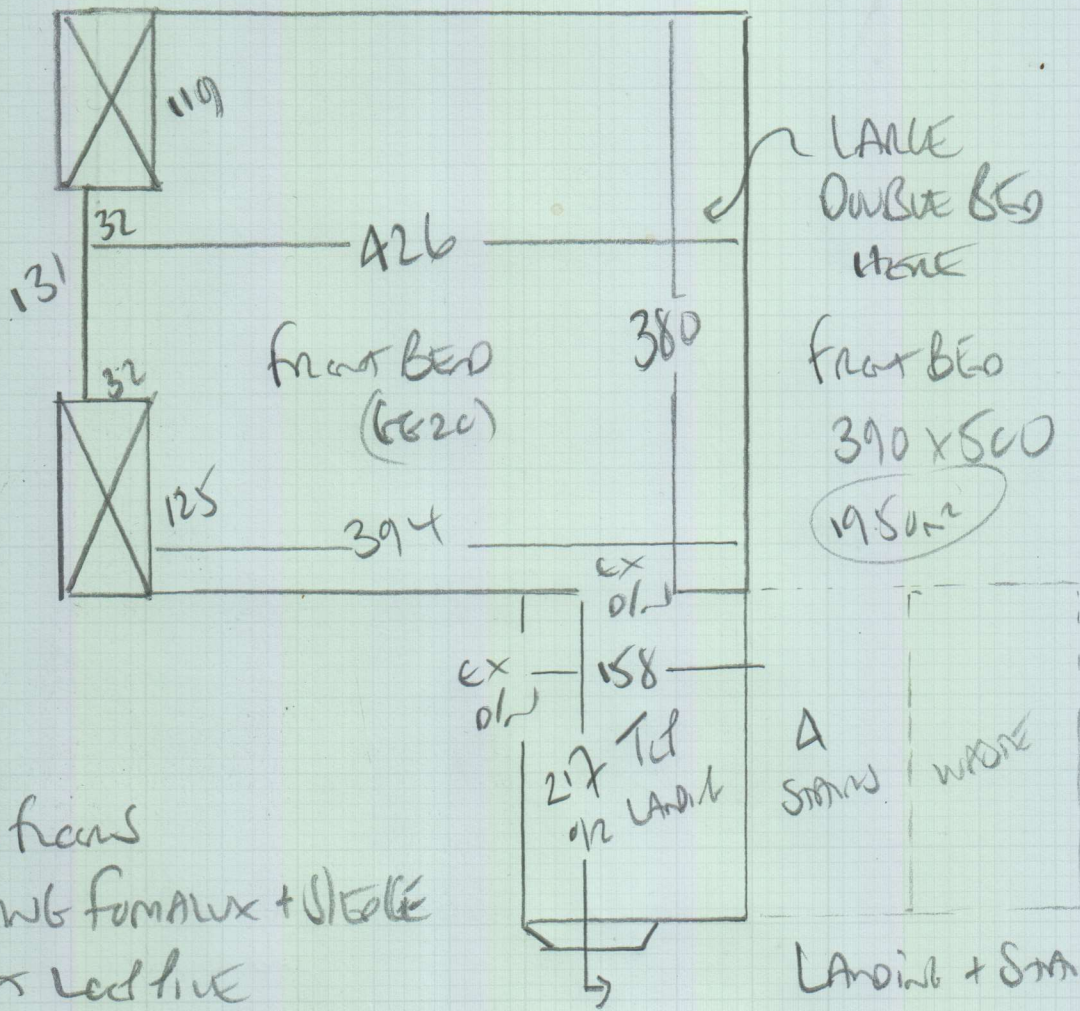

WOOD floors  
 Existing furniture + storage  
 white leather  
 furniture (6620)

New furniture required  
 to 4 STAIRS + RISER

4 STAIRS  
 42 x 70  
 STOP HERE  
 REST OF STAIRS TO BE LAMINATED

LARGE  
 DOUBLE BED  
 HERE  
 front BED  
 390 x 500  
 1950m<sup>2</sup>

A  
 STAIRS  
 WARE  
 Landing + STAIRS  
 230 x 366  
 841m<sup>2</sup>

W12551

2nd call of 2

Notes for Measure

Estimator: Colin

Ms Anne Flodin-Tamm, 24 St Johns Hill Grove

Date of Measure: Tue, 30 Oct 18

At: 9.30-10

Site Address:  
24 St Johns Hill Grove

Customer Address:  
24 St Johns Hill Grove

LONDON SW11 2RJ

LONDON SW11 2RJ

CONTACT: As customer details

Mobile	Home	Office
07772-601071		

Email:  
ainepft@gmail.com

Areas to be done and Description of Measure  
Bedroom Hall & 4 steps

Instructions and Estimators comments

West End Prestige Storm

✓ Confirmed Saturated  
 on site with Colin  
 West End 'Prestige' Cedar Storm

Must Read!

Friend of David Cooper

Office Ref: W12551

Ms Anne Flodin-Tamm, 24 St Johns Hill Grove

Date of Measure Tue, 30 Oct 18

At 9.30-10

Floor:  Wood / Concrete / other \_\_\_\_\_  
 S/edge:  Wood/Concrete/No pin/existing (if existing, allow 6 sticks to supplement where necessary)  
 Sticking Req'd: Yes/ No Type: Fastset/Other  
 Underlay: Re-use Existing /  New required 4 beds only  
 Type: 42oz Felt /  Fomalux / PU Foam / Luxury PU Foam / LowTog / Durafit  
 Doorbars: Alloy / Satin Ali / Polished Ali / Anod / Solid Brass / Chrome / Nisheen  
 Seam/Wood/T/Holds: colour EXIST  
 Door Clearance:  OK / Low (advise on quote)  
 Uplift: No /  Yes (if "Yes" - what type?) Lead line and furniture -  
 Furniture:  No/Yes (if YES, please specify the following) - 1 man / 2 men (Fitter to get paid) £\_\_\_\_\_ total/per room  
 Parking Cost: Free / £\_\_\_\_\_ per hour  
 Parking Restrictions: (type) / £ 930 - 5340 Rwb Go  
 Congestion Zone:  No / Yes  
 Access:  Easy / Hard / 2 men req'd / \_\_\_\_\_ floor?  
 Runners: Whipping / Binding (if binding, specify type)  
 Tape size: 1½" / 2" / 3" / 5"  
 Style: Top taping / Side binding  
 Stairrods: Type \_\_\_\_\_ Nr \_\_\_\_\_ Size \_\_\_\_\_

**Must Read: Friend of David Cooper**

Office Ref: W12551