

MEASURE

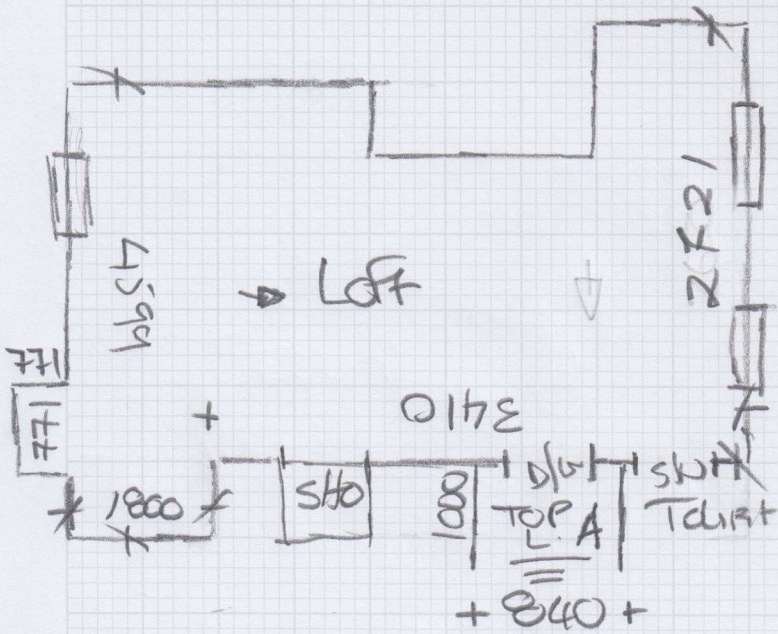

Job No: F30289
 Name: JAMES
 Address: SPENDR
 12 COLNITH RD
 Tel: W6 9EY
 Sheet: of:

TR
 L AA

- AA.1 800 x 470 x 1 ✓
- ① 670 x 680 W ✓
- ② 1020 x 700 W ✓
- ③ 800 x 700 W ✓
- AA 760 x 450 x 7 ✓
- ④ 760 x 700 W ✓
- ⑤ 1020 x 700 W ✓
- ⑥ 800 x 660 W ✓

F30289

2nd call of 4

Notes for Measure

Mr James Spender, 12 Colwith Road

At: 12.00pm - 1.00pm

Date of Measure: Fri, 6 Mar 26

Site Address:
12 Colwith Road

Customer Address:
12 Colwith Road

LONDON

W6 9EY

LONDON

W6 9EY

CONTACT:

As customer details

Email:

james@fiftyten.com

Mobile
07958-556320

Home

Office

Areas to be done and Description of Measure

Manny originally measured Jan 2025 - stairs to top floor & top floor bedroom requires measuring

Instructions and Estimators comments

SEE PREVIOUS QUOTES FOR CARPET SELECTION

Must Read!

TAKE MANNY'S PLANS ON SYSTEM

Office Ref: F30289

Mr James Spender, 12 Colwith Road

Date of Measure Fri, 6 Mar 26

At 12.00pm - 1.00pm

Floor: Wood / Concrete / other _____

S/edge: Wood/Concrete/No pin/existing (if existing, allow ___ sticks to supplement where necessary)

Sticking Req'd: Yes/No Type: Fastset/Other

Underlay: Re-use Existing / New required

Type: 42oz Felt / Fomalux / PU Foam / Luxury PU Foam / LowTog / Durafit

Doorbars: Alloy / Satin Ali / Polished Ali / Anod / Solid Brass / Chrome / Nisheen
Seam/Wood/T/Holds: colour _____ **GOLD BAR**

Door Clearance: OK / Low (advise on quote)

Uplift: No / Yes (if "Yes" - what type?) _____

Furniture: No/Yes (if YES, please specify the following) - 1 man / 2 men (Fitter to get paid) £ _____ total/per room **5AD, DRK x2 x2 chairs**

Parking Cost: Free / £ _____ per hour

Parking Restrictions: (type) / £ **7**

Congestion Zone: No / Yes **COFF Bedroom**

Access: Easy / Hard / 2 men req'd / _____ floor?

Runners: Whipping / Binding (if binding, specify type)

Tape size: 1½" / 2" / 3" / 5"

Style: Top taping / Side binding

Stairrods: Type _____ Nr _____ Size _____

Must Read: TAKE MANNY'S PLANS ON SYSTEM