

F30777

1st call of 1

Notes for Measure

Estimator: Chris

Sitac Developments Ltd, 57b Princes Gate

(3:30pm)

Date of Measure: Fri, 2 Jan 26

At:

Site Address:

57b Princes Gate
Exhibition Road

LONDON

SW7 2PG

Customer Address:

57 Princes Gate
Exhibition Road
LONDON

SW7 2PG

CONTACT:

Dominic

1
Saya

Mobile	Home	Office
07931-388886		020-7584-2064

Email: kosaimajid@ksaconstru
ct.co.uk

Areas to be done and Description of Measure

KO

2 x Rooms / S/L

Instructions and Estimators comments

SS-75 - 15%

Faux Suite. - cover TS.

Must Read!

Office Ref: F30777

Sitac Developments Ltd, 57b Princes Gate

Date of Measure Fri, 2 Jan 26

At

Floor: Wood / Concrete / other _____
S/edge: Wood/Concrete/No pin/existing (if existing, allow ___ sticks to supplement where necessary)
Sticking Req'd: Yes/No Type: Fastset/Other
Underlay: Re-use Existing / New required
Type: 42oz Felt / Fomalux / PU Foam / Luxury PU Foam / LowTog / Durafit
Doorbars: Alloy / Satin Ali / Polished Ali / Anod / Solid Brass / Chrome / Nisheen
 Seam/Wood/T/Holds: colour IBD
Door Clearance: OK / Low (advise on quote) ok on
Uplift: No / Yes (if "Yes" - what type?) _____
Furniture: No/Yes (if YES, please specify the following) - 1 man / 2 men (Fitter to get paid) £ _____ total/per room
Parking Cost: Free / £ 6 per hour
Parking Restrictions: (type) / £ _____
Congestion Zone: No / Yes
Access: Easy / Hard / 2 men req'd / 1st floor?
Runners: Whipping / Binding (if binding, specify type)
Tape size: 1½" / 2" / 3" / 5"
Style: Top taping / Side binding
Stairrods: Type _____ Nr _____ Size _____

Must Read:

Job No: _____
 Name: _____
 Address: _____
 Tel: _____
 Show of: _____

Sitac Dental
7/30777

Are
Stairs?
Gang here?
Just a void
at present

(almost 23 feet)

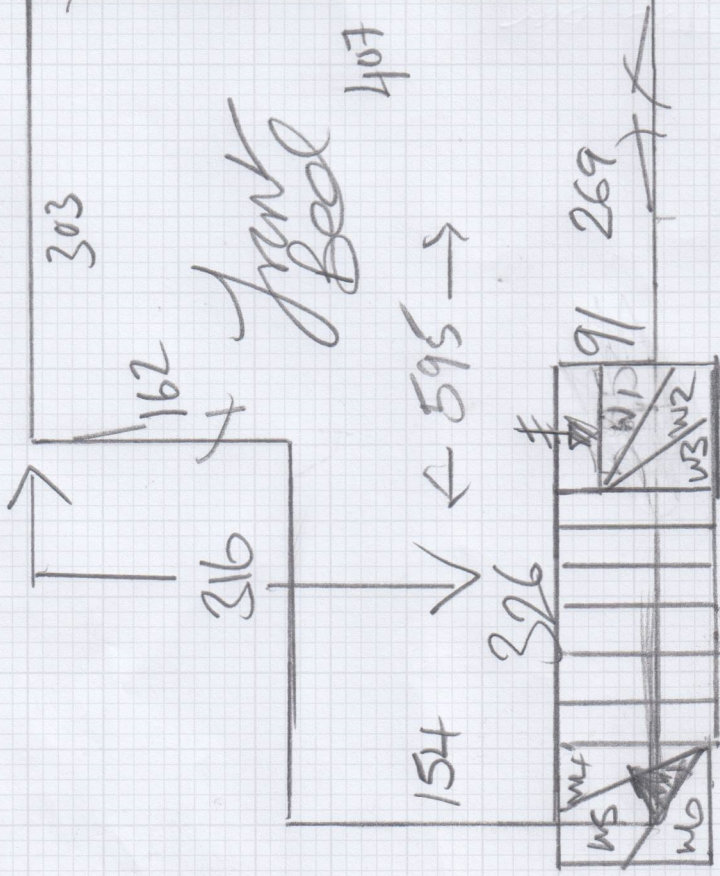
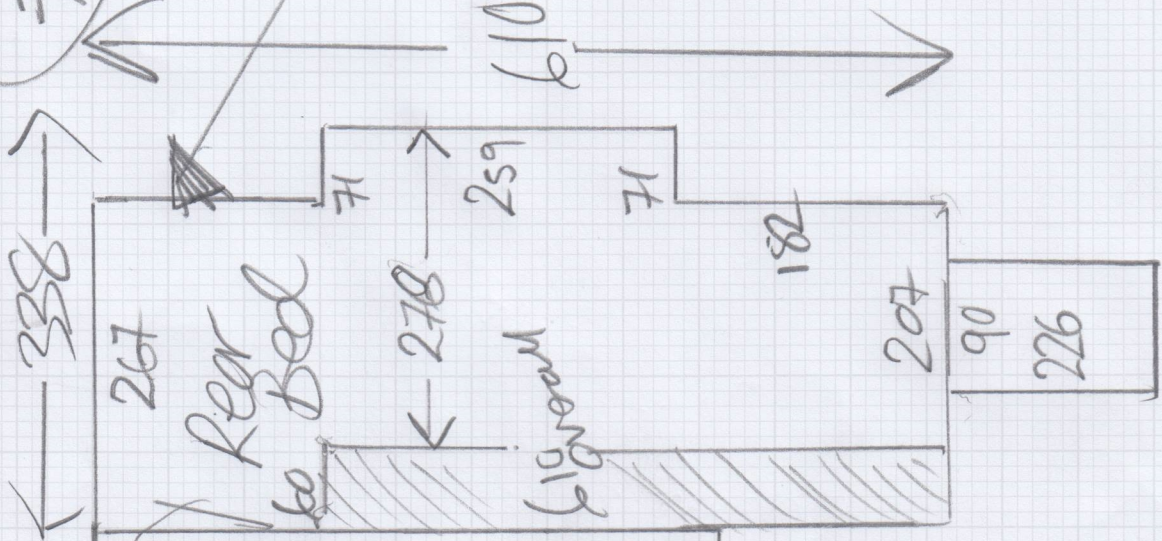

Step 52 Net x 88

- W1 84 x 108
- W2 94 x 118
- W3 75 x 78
- W4 = 70 x 90
- W5 = 80 x 118
- W6 = 65 x 92
- 5 @ 51 Net x 78

Sitac Dev

Job No: F/30777

Name:

Address:

COMMUND

Tel:

Sheet:

of:

TOP FLOOR

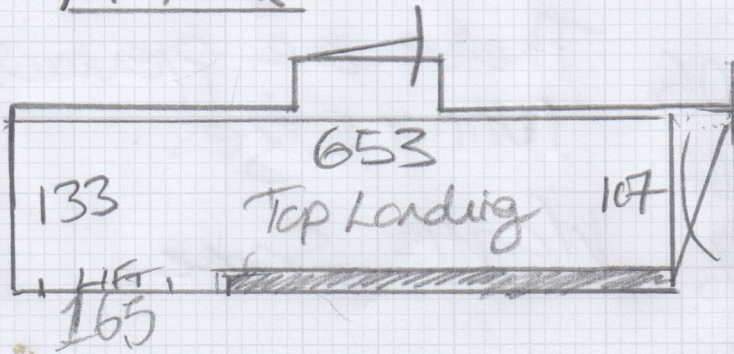

2nd Floor

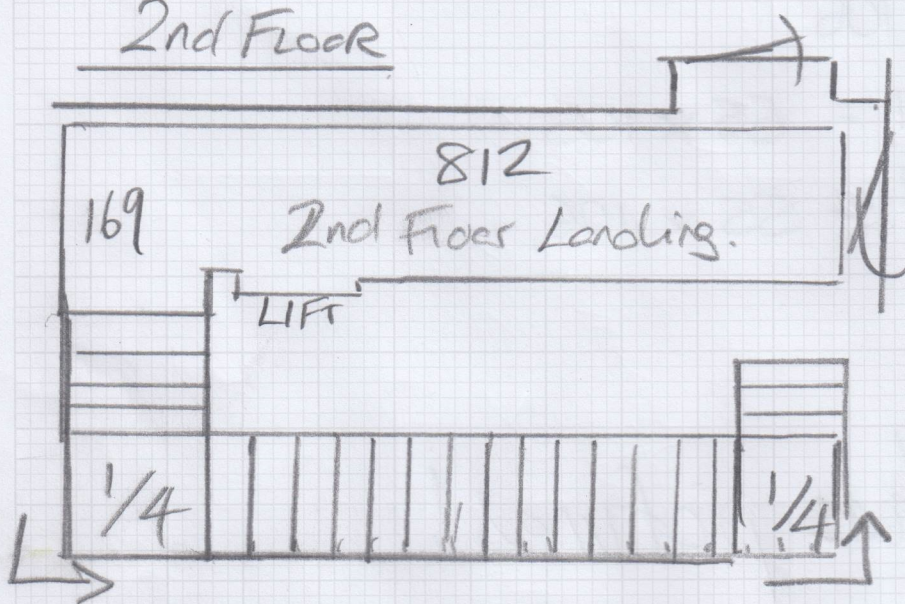

4 @ 48 Net

19 @ 48 Net

3 @ 48 Net

1/4 = 150 x 120

1/4 = 150 x 120

1st Floor

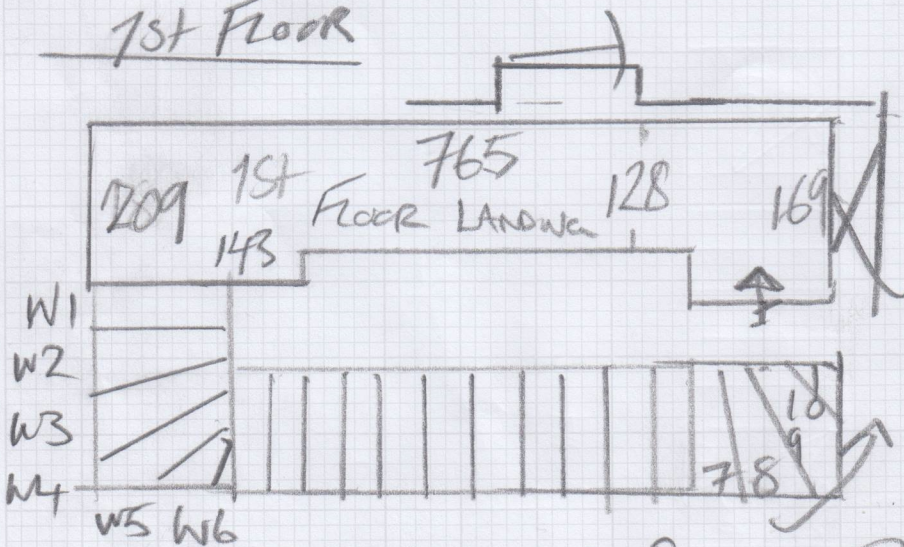

W1
W2
W3
W4

W5 W6

Runner.

W1 = 55 x 105

W2 = 65 x 105

W3 = 75 x 107

W4 = 75 x 106

W5 = 75 x 106

W6 = 75 x 107

* Runner @ 105 cm

15 @ 48 Net

PTO

Concrete Floor.

No Gripper.

Turn n' tacked with Double Sided tape!

*

Stairs 110 wide

Runner @ 91 cm

*

W7 = 65 x 106 These are previous
runner sizes.

W8 = 75 x 106

W9 = 75 x 106

Wants same.

W10 = 75 x 106

W11 = 75 x 106

~~W12~~ Step 1 = 55 x 106

2 = 55 x 106

Chris has pictures!

Stair rods built into stairs?