

**F30781**

1st call of 4

**Notes for Measure**

Estimator: Chris

Full House Property Investment, 65 Earls Court Square

Date of Measure: Tue, 6 Jan 26

At: 10.00am - 11.00am

Site Address:

65 Earls Court Square

Customer Address:

25 Oaks Road

LONDON

SW5 9DG

TENTERDEN

TN30 6RD

CONTACT:

As customer details

Mobile

Home

Office

07539-796883

N/P

01580-765557

Email:

propertymanagement@fullhousegroup.co.uk

**Areas to be done and Description of Measure**

Measure communal stairs & landings

**Instructions and Estimators comments**

Tralee 50oz CTS

**Must Read!**

**Keys @ 67 Earls Court (Vault) code 2244**

**Office Ref: F30781**

Full House Property Investment, 65 Earls Court Square

Date of Measure Tue, 6 Jan 26

At 10.00am - 11.00am

Floor: Wood / Concrete / other \_\_\_\_\_

S/edge: Wood/Concrete/No pin/existing (if existing, allow \_\_ sticks to supplement where necessary)

Sticking Req'd: Yes/No Type: Fastset/Other

Underlay: Re-use Existing / New required

DBL Stick

Type: 42oz Felt / Fomalux / PU Foam / Luxury PU Foam / LowTog / Durafit

Doorbars: Alloy / Satin Ali / Polished Ali / Anod / Solid Brass / Chrome / Nisheen Seam/Wood/T/Holds: colour \_\_\_\_\_

Door Clearance: OK / Low (advise on quote)

- fire door

Uplift: No / Yes (if "Yes" - what type?)

TBD

Furniture: No/Yes (if YES, please specify the following) - 1 man / 2 men (Fitter to get paid) £ \_\_\_\_\_ total/per room

Parking Cost: Free / £ \_\_\_\_\_ per hour

Parking Restrictions: (type) / £ \_\_\_\_\_

Residents ONLY - need permit

Congestion Zone: No / Yes

Access: Easy / Hard / 2 men req'd / 4 floor?

Runners: Whipping / Binding (if binding, specify type)

Tape size: 1 1/2" / 2" / 3" / 5"

Style: Top taping / Side binding

Stairrods: Type \_\_\_\_\_ Nr \_\_\_\_\_ Size \_\_\_\_\_

Must Read: Keys @ 67 Earls Court (Vault) code 2244

TOP FLOOR

Wood TH

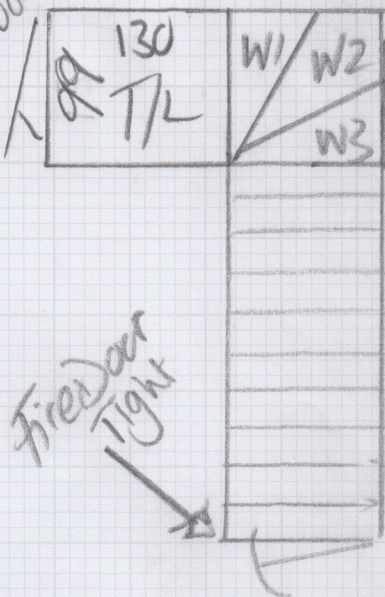

W1 = 70x90  
 W2 = 90x120  
 W3 = 90x100  
 11 @ .50x106  
 LHBN = 50x110

mrcarpet  
 DESIGNS FOR FLOORS  
**FULL HOUSE**  
**PROPERTY INV.**  
 Name: \_\_\_\_\_  
 Address: F/30781  
 Tel: \_\_\_\_\_  
 Sheet: \_\_\_\_\_ of: \_\_\_\_\_

3rd Floor

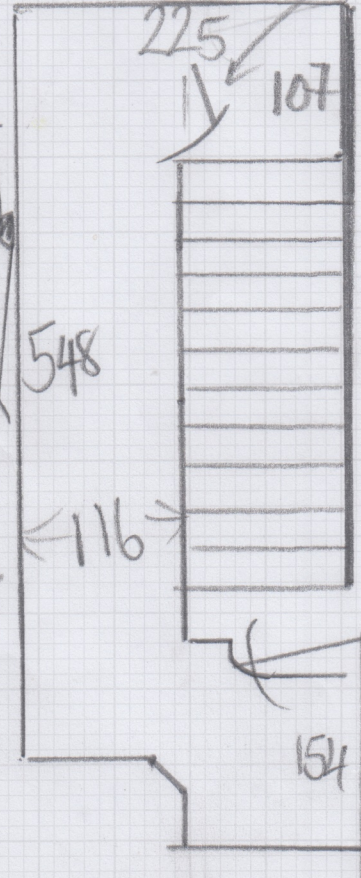

11 @ .50x88

2nd Floor

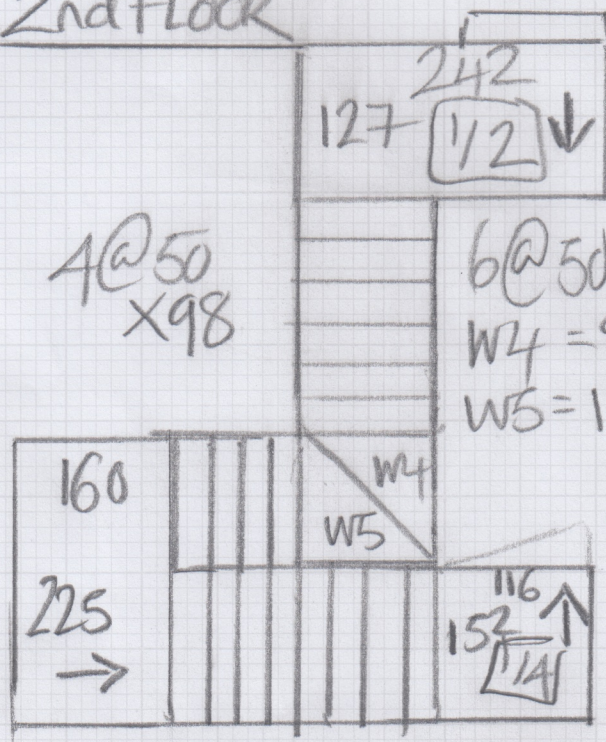

4 @ 50x98

6 @ 50x88  
 W4 = 90x125  
 W5 = 110x95

9 @ 50x98  
 (currently 80cm  
 Whipped Runner)

1st Floor

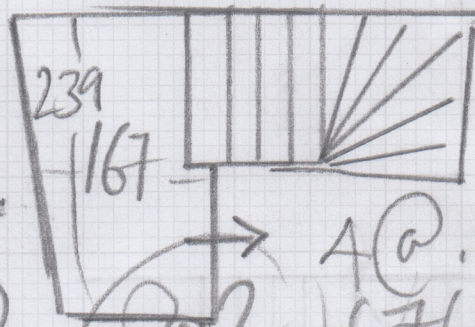

4 @ .50x100  
 (76 Runner  
 at m)

W6 = 66x110    W9 = 110x135  
 W7 = 90x135    W10 = 65x110  
 W8 = 82x138    W11 = 65x100

Full House  
PROPERTY INV.

Address:

F/30781

Sheet:

of:

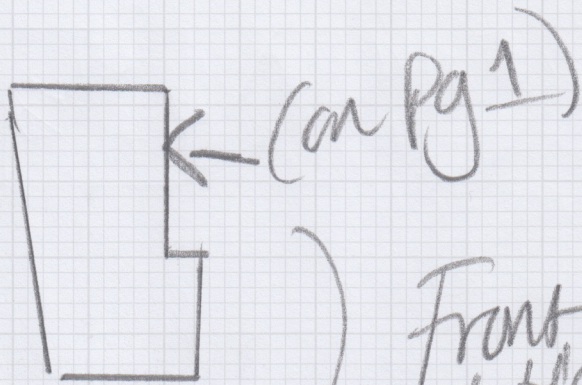

Front  
& Hall

- W18 = 55 x 95
- W19 = 60 x 100
- W20 = 65 x 105
- W21 = 70 x 110

10 @ 50 x 99  
(74cm Runner)

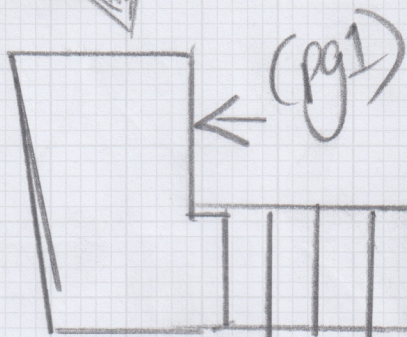

4 @ 50 x 99  
(72cm Runner)

W12 = 70 x 100

W13 = 70 x 108

W14 = 75 x 140

W15 = 90 x 140

W16 = 65 x 110

W17 = 60 x 96

Runner  
(Template)  
Fixed Perimeter  
@ 12cm

Full House  
F130781

6.40

Job No:  
Name:  
Address:

Tel: 1 2 3 4  
Sheet: of 3 4

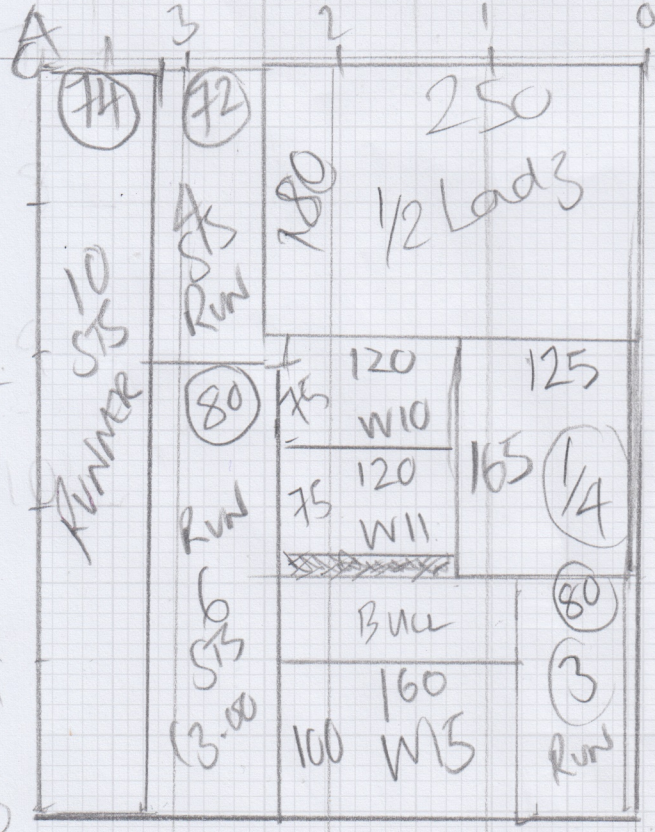
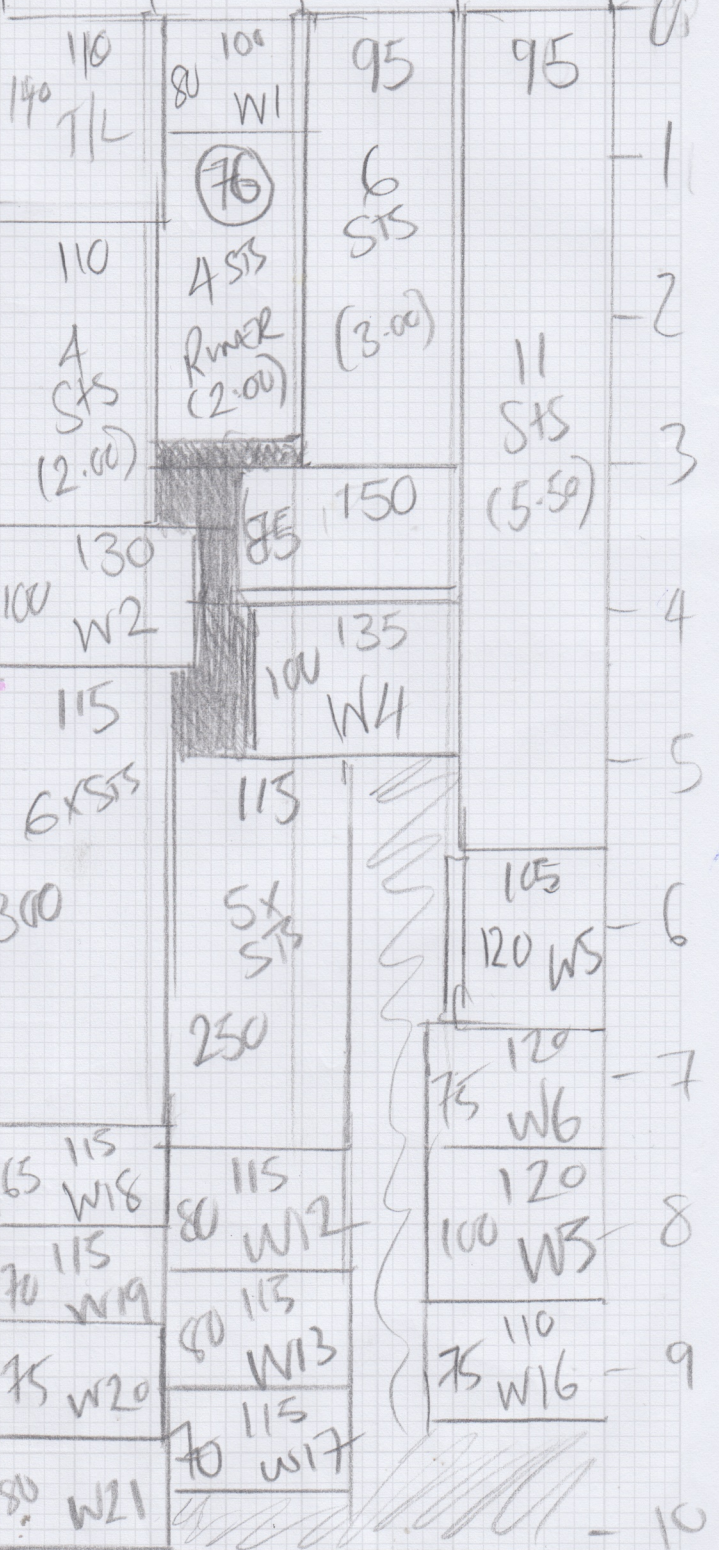
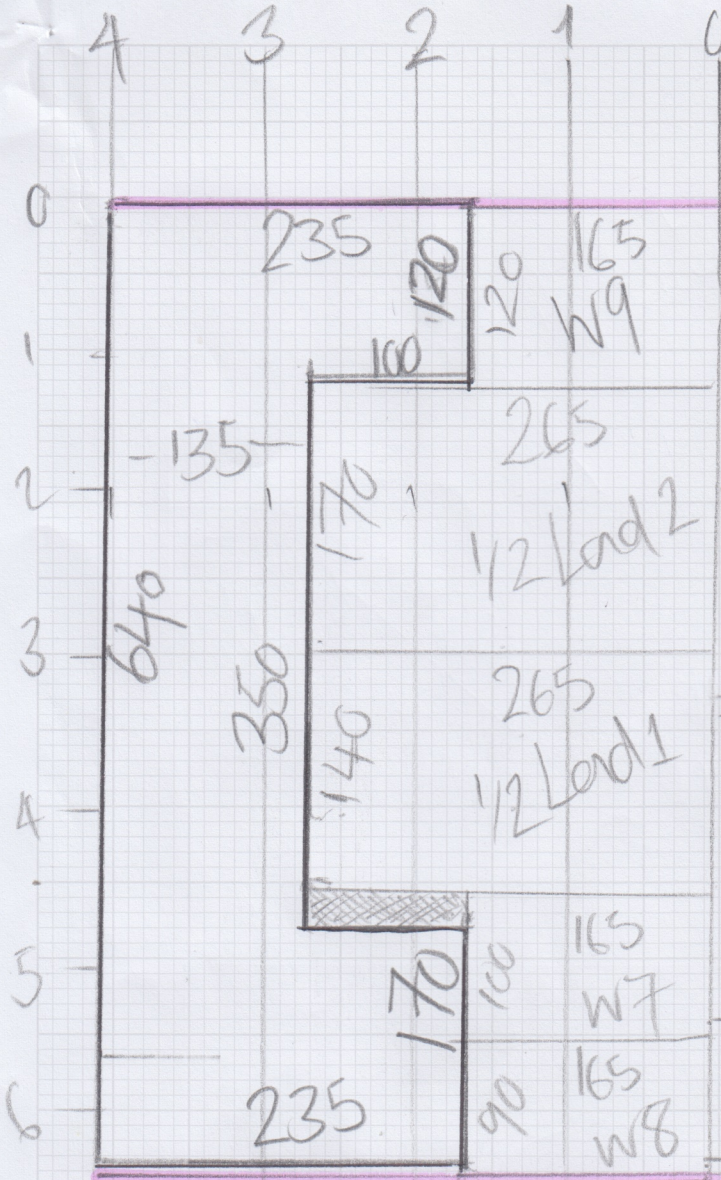

23.325 5.00

10.30 10.30