

MEASURE

Job No: F30805
Name: GEORGIA
Address: PARKIN-
BEDHEAD
14 CASTLE
Tel:
Sheet: W6800

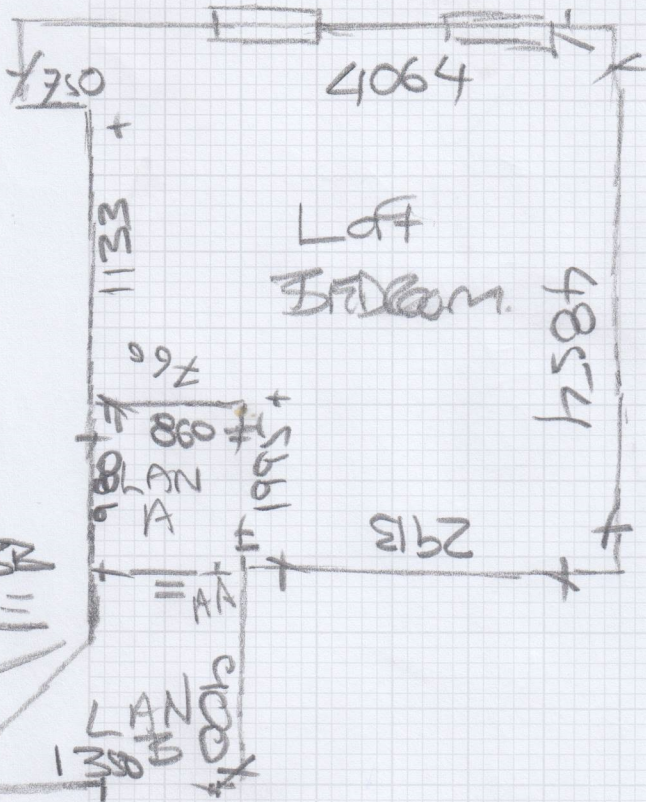

AA 720 x 300 x 1

BB 1040 x 610 W
810 x 640 W
770 x 440 x 7
700 x 630 W
1040 x 550 W

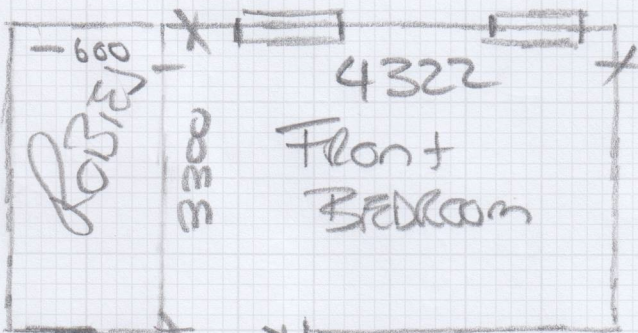

DD 770 x 410 x 12
740 IF RUNNER

(SEND LER NUMBER)

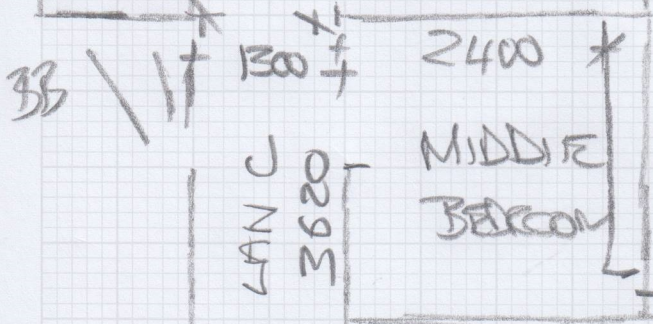

610 x 200 PEEPER

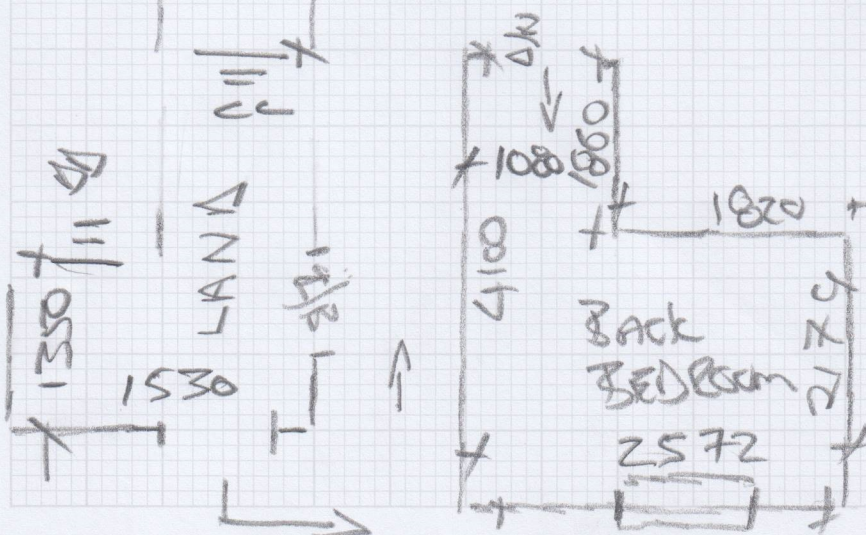

F30805

2nd call of 3

Notes for Measure

Estimator: MannyD

Georgia Parkin-Redhead, 14 Gastein Road

Date of Measure: Fri, 6 Feb 26

At: 12=1pm

Site Address:

14 Gastein Road

Customer Address:

14 Gastein Road

LONDON

W6 8LU

LONDON

W6 8LU

CONTACT: As customer details

Mobile

Home

Office

07787-438449

Email:

georgiaparkinredhead@outlook.com

Areas to be done and Description of Measure

4 bedrooms stairs and landings

Instructions and Estimators comments

Viborg VIB008 / VIB005 4 bedroom and stairs and landing, 1st flight deco herringbone with tapes run

Must Read!

Not entered

Office Ref: F30805

Georgia Parkin-Redhead, 14 Gastein Road

Date of Measure Fri, 6 Feb 26

At 12=1pm

Floor: Wood / Concrete / other _____

S/edge: Wood/Concrete/No pin/existing (if existing, allow ___ sticks to supplement where necessary)

Sticking Req'd: Yes/No Type: Fastset/Other

Underlay: Re-use Existing / New required

Type: 42oz Felt / Fomalux / PU Foam / Luxury PU Foam / LowTog / Durafit

Doorbars: Alloy / Satin Ali / Polished Ali / Anod / Solid Brass / Chrome / Nisheen Seam/Wood/T/Holds: colour _____ NEW

Door Clearance: OK / Low (advise on quote) with old carpet 6mm

Uplift: No / Yes (if "Yes" - what type?) _____

Furniture: No/Yes (if YES, please specify the following) - 1 man / 2 men (Fitter to get paid) £ _____ total/per room 4 Beds chest of drawers

Parking Cost: Free / £ 7 per hour SIDE + 4

Parking Restrictions: (type) / £ _____

Congestion Zone: No / Yes

Access: Easy / Hard / 2 men req'd / 9K floor? STAIRS

Runners: Whipping / Binding (if binding, specify type)

Tape size: 1 1/2" / 2" / 3" / 5"

Style: Top taping / Side binding

Stairrods: Type _____ Nr _____ Size _____

Must Read: Not entered

Office Ref: F30805

Mr Carpet (London) Ltd