

MASURE

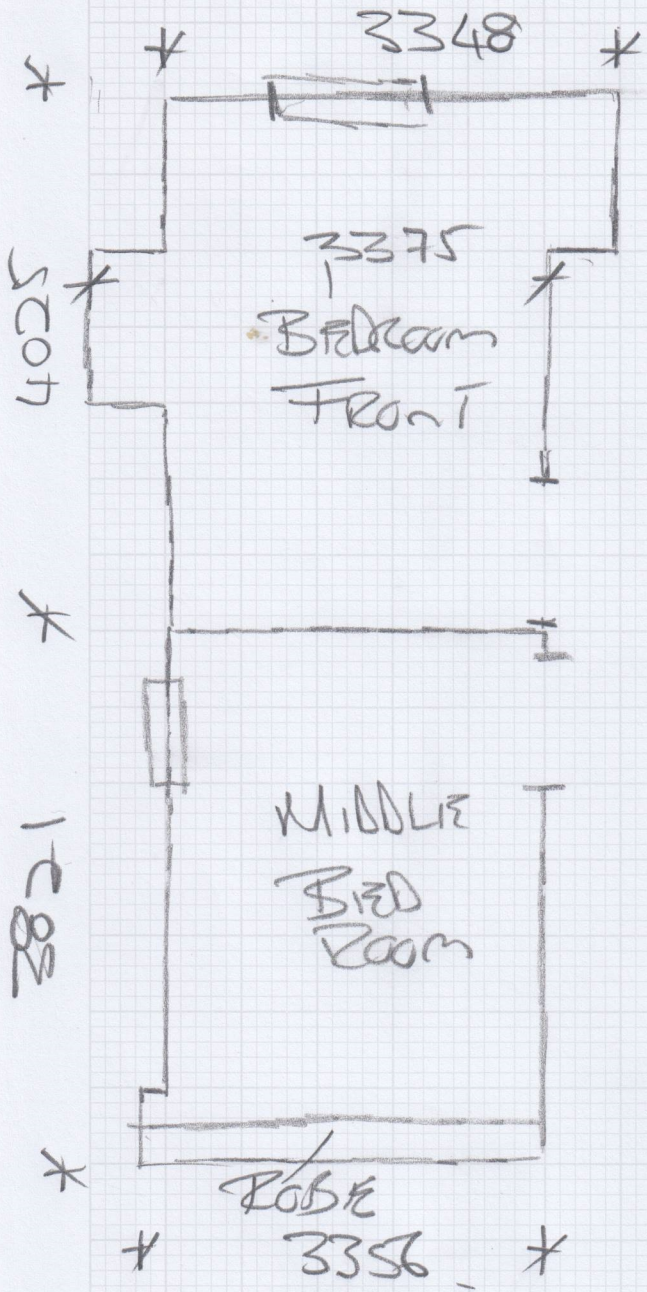

mrcarpet
DESIGNS FOR FLOORS

Job No: F30807
Name: ANDE DUTANGA
Address: 17 TREEMAN
ST
Tel: SW 6350
Sheet: of:



F30807

1st call of 2

Notes for Measure

Estimator: MannyD

Aude Dutartre, 17 Perrymead Street

Date of Measure: Mon, 19 Jan 26

At: 10.00am - 10.30am

Site Address:

17 Perrymead Street

Customer Address:

17 Perrymead Street

LONDON

SW6 3SW

LONDON

SW6 3SW

CONTACT:

As customer details

Mobile

Home

Office

07780-329206

Email:

audevillebrun@gmail.com

Areas to be done and Description of Measure

Measure 2 bedrooms (OTHER 2 BEDROOMS FITTED BY TAPI - NOT HAPPY WITH SERVICE)

Instructions and Estimators comments

Westex Natural Loop Cable Sandcastle (3.66m / 4.00m / 4.57m & 5.00m wide)

Must Read!

Not entered

Office Ref: F30807

Aude Dutartre, 17 Perrymead Street

Date of Measure Mon, 19 Jan 26

At 10.00am - 10.30am

Material: Wood / Concrete / other _____

Substrate/edge: Wood/Concrete/No pin/existing (if existing, allow ___ sticks to supplement where necessary)

Sticking Req'd: Yes/No Type: Fastset/Other

Underlay: Re-use Existing / New required

Type: 42oz Felt / Fomalux / PU Foam / Luxury PU Foam / LowTog / Durafit

Doorbars: Alloy / Satin Ali / Polished Ali / Anod / Solid Brass / Chrome / Nisheen
Seam/Wood/T/Holds: colour _____ *USE CUSTOMER BARS*

Door Clearance: OK / Low (advise on quote)

Uplift: No / Yes (if "Yes" - what type?) _____

Furniture: No/Yes (if YES, please specify the following) - 1 man / 2 men (Fitter to get paid) £ _____ total/per room *5*

Parking Cost: Free / £ 7 per hour *will be painting 1st week Feb*

Parking Restrictions: (type) / £ _____

Congestion Zone: No / Yes

Access: Easy / Hard / 2 men req'd / _____ floor?

Runners: Whipping / Binding (if binding, specify type)

Tape size: ~~1 1/2" / 2" / 3" / 5"~~

Style: Top taping / Side binding

Stairrods: Type _____ Nr _____ Size _____

Must Read: Not entered