

F30809

3rd call of 3

Notes for Measure

Estimator: Chris

Tina Levin, Flat 2

Date of Measure: Tue, 20 Jan 26

At: 1-2pm

Site Address:

Flat 2  
13 Rosemary Gardens

LONDON SW7 4NN

CONTACT: 07946893447

Mobile	Home	Office
07946-893447		

Customer Address:

Flat 2  
13 Rosemary Gardens  
LONDON

SW7 4NN

Email:  
televin@icloud.com

Areas to be done and Description of Measure

bedroom

*Sent 21/Jan*

Instructions and Estimators comments

similar carpet to other flat ( Upala col Moonshadow)

Must Read!

call customer at flat to get code for the box

1888

Office Ref: F30809

Tina Levin, Flat 2

Date of Measure Tue, 20 Jan 26

At 1-2pm

**Floor:** Wood / Concrete / other \_\_\_\_\_  
**S/edge:** Wood/Concrete/No pin/existing (if existing, allow \_\_ sticks to supplement where necessary)  
**Sticking Req'd:** Yes/No Type: Fastset/Other  
**Underlay:** Re-use Existing / New required  
**Type:** 42oz Felt / Fomalux / PU Foam / Luxury PU Foam / LowTog / Durafit  
**Doorbars:** Alloy / Satin Ali / Polished Ali / Anod / Solid Brass / Chrome / Nisheen Seam/Wood/T/Holds: colour \_\_\_\_\_  
**Door Clearance:** OK / Low (advise on quote)  
**Uplift:** No / Yes (if "Yes" - what type?) \_\_\_\_\_  
**Furniture:** No/Yes (if YES, please specify the following) - 1 man / 2 men (Fitter to get paid) £\_\_\_\_\_ total/per room  
**Parking Cost:** Free / £ 7 per hour  
**Parking Restrictions:** (type) / £ Permit only most places - ask cust.  
**Congestion Zone:** No / Yes ?  
**Access:** Easy / Hard / 2 men req'd / G floor?  
**Runners:** Whipping / Binding (if binding, specify type)  
**Tape size:** 1½" / 2" / 3" / 5"  
**Style:** Top taping / Side binding  
**Stairrods:** Type \_\_\_\_\_ Nr \_\_\_\_\_ Size \_\_\_\_\_

**Must Read: call customer at flat to get code for the box**

Job No:  
Name: Levin  
Address: F30809  
Tel:  
Sheet: of:

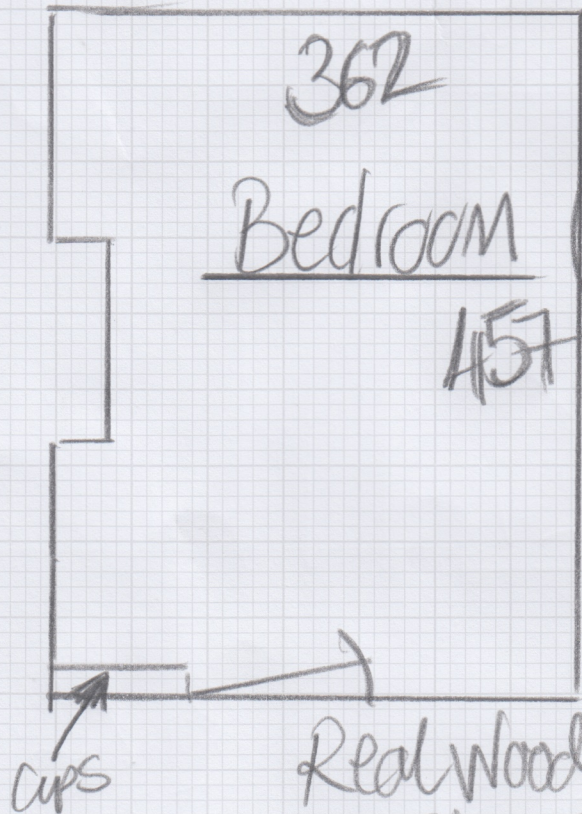

Hardboard  
on top of  
Floorboards

Real Wood 25mm  
Fit up to with Gutter  
& SHIM