

mrcarpet
DESIGNER FLOORS
Fulham Palace
Job No:
F30816
Address: _____
Tel: _____
Sheet: _____ of: _____

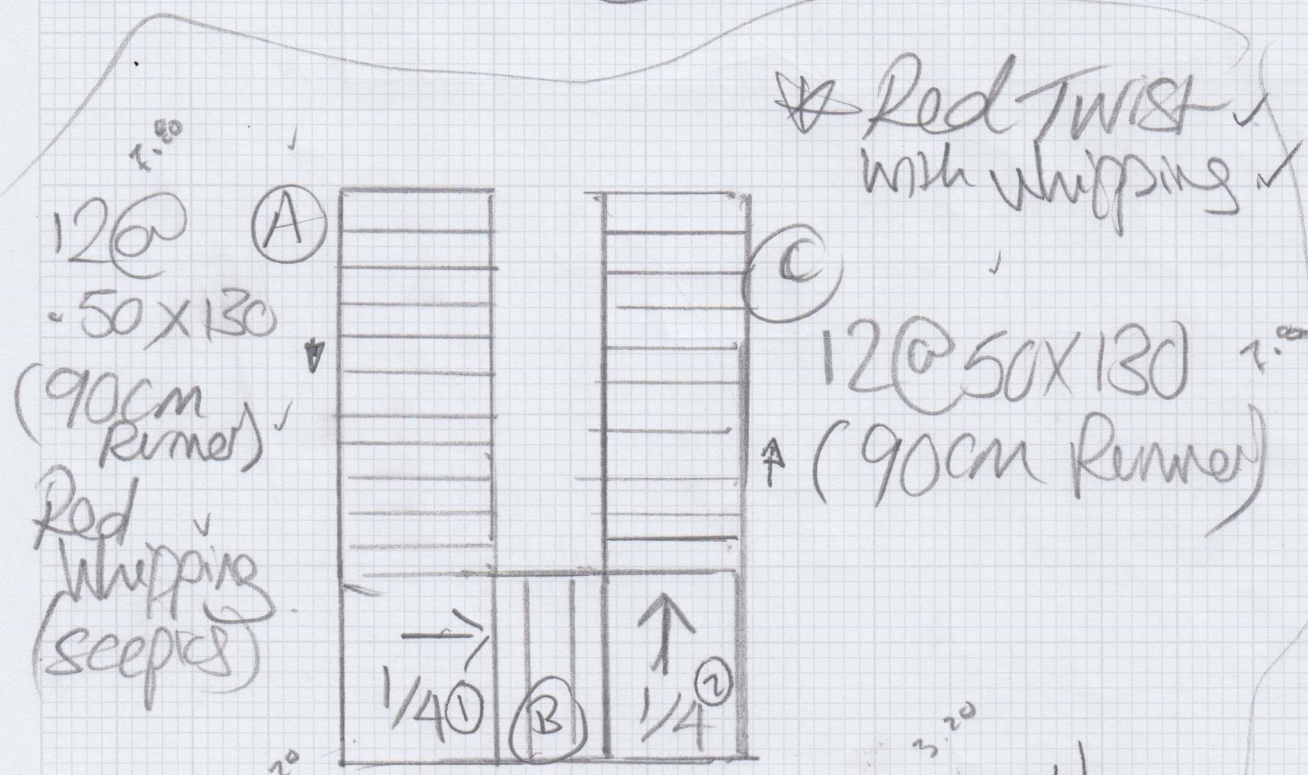
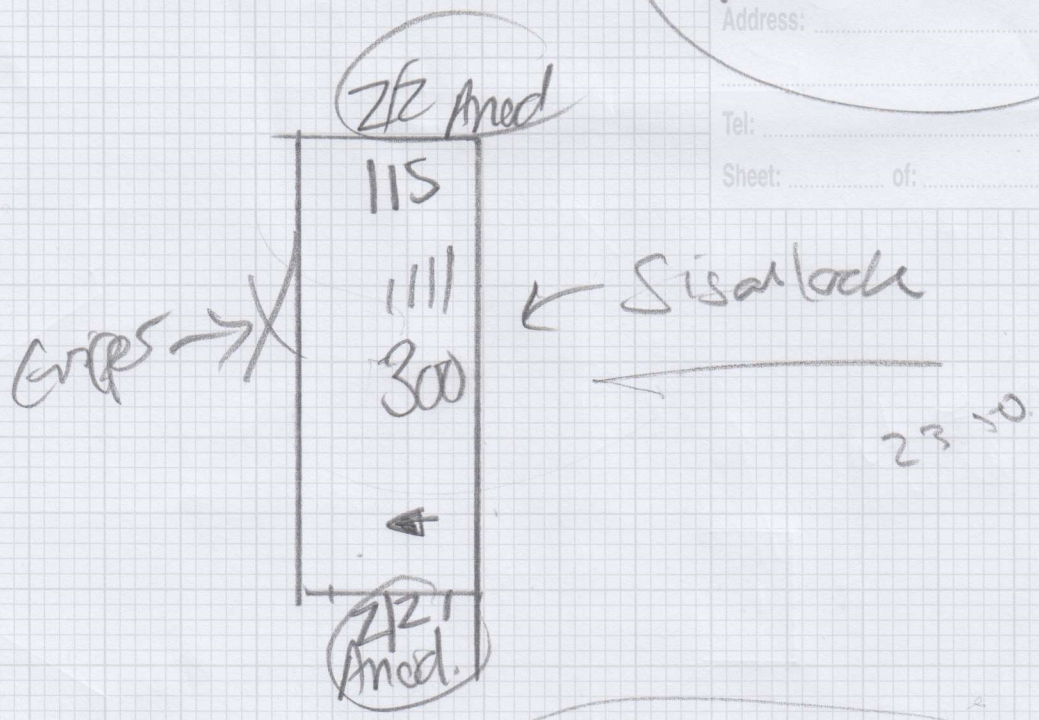

Red Twist with Whipping

$1/4 = 165 \times 190$ $1/4 = 165 \times 135$

3 @ 50 x 130 (90cm Runner)

RETT
Sisal
Rods

27 1/2

1/2 - LOWER

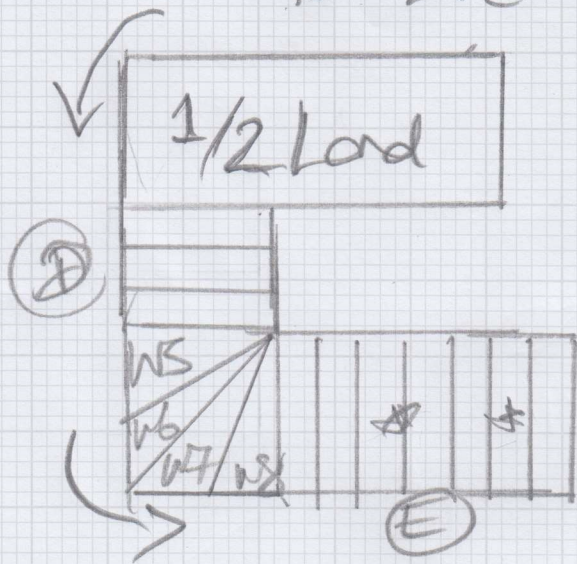

mrcarpet
DESIGNS FOR FLOORS
Fulham Palace

Job No: _____

Name: _____

Address: _____

Tel: _____

Sheet: _____ of _____

(FOR FUTURE)

Riser + top step = 65 x 107

W1 = 80 x 120 W3 = 130 x 150

W2 = 85 x 162 W4 = 80 x 110

W6 = 129 x 150

W7 = 120 x 142

W8 = 85 x 112

(A) 8 @ 50 x 112 1/4 A = 155 x 125

(B) 3 @ 50 x 112 1/4 B = 160 x 125

(E) 50 x 112
(7 STS)

(C) 2 @ 50 x 112 1/2 Land = 175 x 280

(D) 3 @ 50 x 112 W5 = 85 x 165

TOP FLOOR - 1st FLOOR

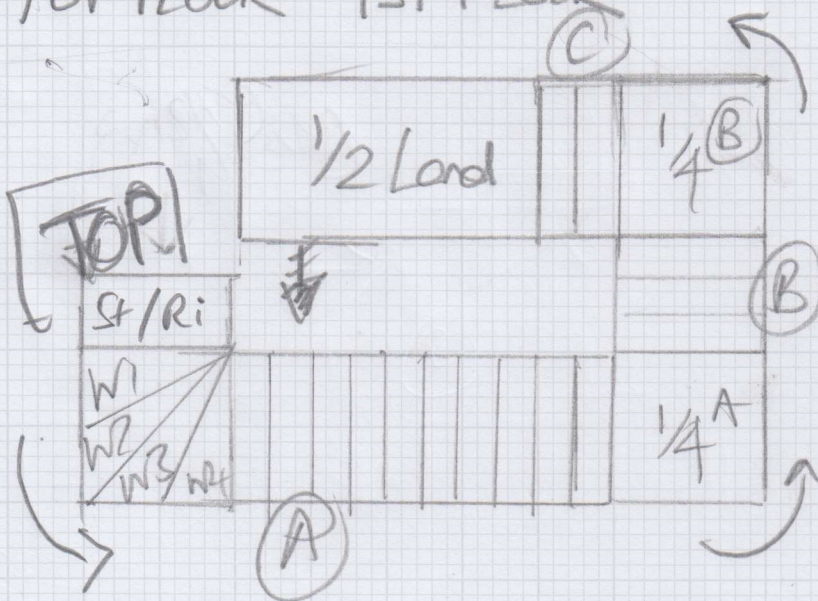

F30816

3rd call of 4

Notes for Measure

Estimator: Chris

Elena Interim Estate And Facilities Manager, Fulham Palace Trust

Date of Measure: Thu, 22 Jan 26

At: 12-1pm

Site Address:

Fulham Palace Trust
Bishops Avenue

LONDON SW6 6EA

Customer Address:

Fulham Palace Trust
Bishops Avenue
LONDON

SW6 6EA

CONTACT: As customer details

Mobile	Home	Office
07741-849199		07741849199

Email: elena.faraoni@fulhampalace.org

Areas to be done and Description of Measure

small area for new england Pawtucket NC024 , A red carpet for stairs near cafe, requires stitching on one step

Rutland SO
RC SO -05

Instructions and Estimators comments

Spoke to Elena on day of measure

Must Read!

PAUL LARMOND 07557 433331 or ask for Paul at gate

Office Ref: F30816

Elena Interim Estate And Facilities Manager, Fulham Palace Trust

of Measure Thu, 22 Jan 26

At 12-1pm

Wood / Concrete / other _____

edge:

Wood/Concrete/No pin/existing (if existing, allow __ sticks to supplement where necessary)

Sticking Req'd:

Yes/No Type: Fastset/Other

Underlay:

Re-use Existing / New required

Type:

42oz Felt / Fomalux / PU Foam / Luxury PU Foam / LowTog / Durafit

Doorbars:

Alloy / Satin Ali / Polished Ali / Anod / Solid Brass / Chrome / Nisheen Seam/Wood/T/Holds: colour _____

Door Clearance:

OK / Low (advise on quote)

Uplift:

No / Yes (if "Yes" - what type?) _____

Furniture:

No/Yes (if YES, please specify the following) - 1 man / 2 men (Fitter to get paid) £ _____ total/per room

Parking Cost:

Free / £ _____ per hour *on site*

Parking Restrictions:

(type) / £ _____

Congestion Zone:

No / Yes

Access:

Easy / Hard / 2 men req'd / $\frac{1}{2}$ floor?

Runners:

Whipping / Binding (if binding, specify type)

Tape size:

1½" / 2" / 3" / 5"

Style:

Top taping / Side binding

Stairrods:

Type _____ Nr _____ Size _____

existing rods

Must Read: PAUL LARMOND 07557 433331 or ask for Paul at gate

Office Ref: F30816

Mr Carpet (London) Ltd